352.0747
W369
1902

Compliments of W. J. TOOR,
Clerk of Board of Supervisors,
of Wayne County.

PROCEEDINGS

Board of Supervisors

WAYNE COUNTY.

1902.

THE LIBRARY OF THE
DEC 16 1936
UNIVERSITY OF ILLINOIS

APR 17 1936
COMPTROLLER'S OFFICE

PROCEEDINGS

OF THE

BOARD OF SUPERVISORS

OF THE

COUNTY OF WAYNE,

1902.

THE LIBRARY OF THE
DEC 18 1936
UNIVERSITY OF ILLINOIS

ADDISON P. SMITH, Savannah, - - - Chairman

W. J. TOOR, Sodus, - - - - - Clerk.

P. O. Address, Sodus, Wayne Co., N. Y.

LYONS, N. Y.:
WAYNE DEMOCRATIC PRESS PRINT,
1902.

WAYNE COUNTY OFFICIAL CANVASS.

TOWNS.	Districts.	GOVERNOR. Total vote.	Benjamin B. Odell, Jr.	Bird S. Coler.	Alfred L. Manierre.	Daniel De Leon.	Benjamin Hanford.	Edgar L. Ryder.	Void ballots.	LIEUTENANT GOVERNOR. Total vote.	Frank W. Higgins.	Charles N. Bulger.	John A. Hartman.	Norman S. Burnham.	Wm. Thurston Brown.	Jay S. Corbin.	Void ballots.
Arcadia	.1	162	87	72	3				3	162	87	72	3				3
	.2	309	191	115	2		1		4	308	190	115	2				4
	.3	457	250	194	6	5	2		5	457	250	193	8	6			5
	.4	385	225	145	8	2	5		0	384	224	144	8	3			0
	.5	239	107	128	4				2	237	105	128	4				2
Butler	.1	248	211	31	6				1	245	209	30	6				1
	.2	143	106	36	1				1	141	105	35	1				1
Galen	.1	169	68	95	5	1			6	169	67	92	8	1			6
	.2	83	45	37	1				1	83	45	37	1				1
	.3	287	157	121	9				2	286	157	121	8				2
	.4	261	140	115	4	1	1		7	262	140	116	4	1			7
	.5	278	152	121	5				4	278	152	121	5				4
Huron	.1	138	112	24	2				4	137	110	25	2				4
	.2	197	146	94	1		1		1	197	146	49	1				1
Lyons	.1	338	146	188	4				0	338	146	187	4	1			0

Lyons	.2	477	250	220	5	1	....	1	0	477	249	222	4	1	1	....	0
	.3	574	343	221	10	....	1	....	0	574	342	221	10	....	....	....	0
Macedon	.1	305	189	107	6	2	1	....	33	304	189	105	7	2	....	....	33
	.2	246	159	75	12	....	1	....	4	246	158	75	13	....	....	....	4
Marion	.1	226	193	25	8	....	....	....	3	226	194	24	8	....	....	....	3
	.2	214	171	32	10	....	....	....	0	214	170	33	10	....	....	....	0
Ontario	.1	267	292	73	1	1	....	....	7	265	191	72	1	1	....	....	7
	.2	242	184	52	5	....	1	....	3	242	182	54	5	....	....	....	3
Palmyra	.1	289	215	70	4	....	....	....	6	289	215	70	4	....	....	....	6
	.2	169	109	57	3	....	....	....	10	169	109	57	3	....	....	....	10
	.3	257	178	74	4	....	1	....	5	258	177	76	4	....	....	....	5
	.4	232	133	49	4	....	1	....	5	231	133	94	3	....	....	....	5
Rose	.1	235	171	53	11	....	....	....	5	234	168	53	13	....	....	....	5
	.2	134	94	36	4	....	....	....	1	134	93	37	4	....	....	....	1
Savanah	.1	211	136	64	10	1	....	....	0	210	133	65	11	1	....	....	0
	.2	221	147	66	7	1	....	....	2	219	145	66	7	1	....	....	2
Sodus	.1	161	100	49	2	10	....	....	0	161	98	51	2	10	....	....	0
	.2	148	94	36	15	2	1	....	3	148	93	37	15	2	....	....	3
	.3	150	104	45	1	....	....	....	3	150	104	45	1	....	....	....	2
	.4	96	67	27	1	....	....	1	4	95	65	28	1	....	1	....	4
	.5	200	99	96	5	....	....	....	0	199	97	96	6	....	....	....	0
	.6	266	130	132	3	1	....	....	1	264	129	131	3	1	....	....	1
Walworth	.1	196	153	38	3	....	1	1	3	195	153	37	3	....	1	....	3
	.2	159	114	31	12	....	1	1	2	160	116	30	12	....	1	....	2
Williamson	.1	353	265	79	9	....	....	....	7	353	263	80	10	....	....	....	7
	.2	232	187	36	8	1	....	....	3	232	187	36	8	1	....	....	3
Wolcott	.1	348	232	106	9	....	1	....	0	347	232	104	10	....	....	....	0
	.2	207	104	87	16	....	....	....	2	206	103	87	16	....	....	....	2
	.3	109	53	41	15	....	....	....	2	108	53	40	15	....	....	....	2
Total		10618	6708	3593	264	29	20	4	155	10594	6674	3591	274	32	4	....	155

WAYNE COUNTY OFFICIAL CANVASS.

TOWNS.	Districts.	SECRETARY OF STATE. Total vote.	John F. O'Brien.	Frank H. Mott.	Alden W. Young.	Bois Reinstein.	Leonard D. Abbott.	John B. Howarth.	Void ballots.	COMPTROLLER. Total vote.	Nathan L. Miller.	Charles M. Preston.	James McNeill.	Peter Jacobson.	Warren Atkinson.	Daniel B. Casley	Void ballots.
Arcadia	.1	162	87	72	3				3	162	87	72	3				3
	.2	309	191	115	2				4	309	190	116	2		1		4
	.3	457	254	198	9	4			5	457	251	191	8	4	2	1	5
	.4	384	224	144	8	2	1		0	384	225	144	8	2	5		0
	.5	237	105	128	4				2	238	106	128	4				2
Butler	.1	246	209	31	6				1	245	209	30	6				1
	.2	141	105	35	1				1	141	105	35	1				1
Galen	.1	169	67	92	8	1			6	169	67	92	8	1	1		6
	.2	83	45	37	1				1	83	45	37	1				1
	.3	287	157	122	8				2	287	158	121	8				2
	.4	262	139	116	5	1			7	262	139	116	5	1	1		7
	.5	279	153	121	5				4	278	152	121	5				4
Huron	.1	138	111	25	2				4	137	110	25	2				4
	.2	197	146	49	1				1	197	146	49	1		1		1
Lyons	.1	338	147	187	4				0	338	147	187	4	1			0

Lyons	.2	477	250	221	4	1	1	....	0	477	250	221	4	....	....	1	0
	.3	574	343	220	10	....	....	....	0	574	343	220	10	....	1	....	0
Macedon	.1	304	184	105	7	2	....	....	33	304	189	105	7	2	1	....	33
	.2	246	158	75	13	....	....	....	4	246	158	75	13	....	....	....	4
Marion	.1	226	193	24	9	....	....	....	3	226	193	24	9	....	....	....	3
	.2	214	171	38	10	....	....	....	0	214	171	32	10	....	1	....	0
Ontario	.1	264	189	73	1	1	....	....	7	263	189	72	1	1	....	....	7
	.2	241	182	53	5	....	....	....	3	241	182	53	5	....	1	....	3
Palmyra	.1	289	215	70	4	....	....	....	6	289	216	70	3	....	....	....	6
	.2	169	109	57	3	....	....	....	10	169	109	57	3	....	....	....	10
	.3	257	177	75	4	....	....	....	5	257	177	75	4	....	1	....	5
	.4	231	131	94	5	....	....	....	5	231	131	94	5	....	1	....	5
Rose	.1	234	168	53	13	....	....	....	5	234	169	53	12	....	....	....	5
	.2	134	94	35	5	....	....	....	1	134	94	35	5	....	....	....	1
Savannah	.1	210	133	65	11	1	....	....	0	210	134	64	11	1	....	....	0
	.2	220	145	67	7	1	....	....	2	220	144	68	7	1	....	....	2
Sodus	.1	160	97	51	2	10	....	....	0	160	97	51	2	10	....	....	0
	.2	146	92	37	15	2	....	....	3	146	92	36	15	2	1	....	3
	.3	151	104	45	1	1	....	....	3	150	104	45	1	....	....	....	3
	.4	95	65	28	1	....	1	....	4	95	65	28	1	....	....	1	4
	.5	199	97	96	6	....	....	....	0	199	97	96	6	....	....	....	0
	.6	264	128	130	5	1	....	....	1	263	128	130	4	1	....	....	1
Walworth	.1	195	152	38	3	....	1	....	3	195	152	38	3	....	1	1	3
	.2	160	116	29	12	1	1	....	2	160	116	29	12	1	1	1	2
Williamson	.1	353	263	80	10	....	....	....	7	353	263	80	10	....	....	....	7
	.2	232	187	36	8	1	....	....	3	232	187	36	8	1	....	....	3
Wolcott	.1	347	232	104	10	....	....	....	0	347	232	104	10	....	1	....	0
	.2	206	103	87	16	....	....	....	2	206	103	87	16	....	....	....	2
	.3	108	53	40	15	....	....	....	2	108	53	40	15	....	....	....	2
Total		10595	6676	3583	282	29	5	....	155	10590	6675	3582	278	29	25	5	155

WAYNE COUNTY OFFICIAL CANVASS.

TOWNS.	Districts.	TREASURER. Total vote.	John G. Wickser.	Gerge R. Finch.	Samuel Mitchel.	Charles A. Ruby.	Joel Moses.	De Myre S. Fero.	Void ballots.	ATTORNEY GENERAL. Total vote.	Henry B. Coman.	John Cuneen.	John E. Wallace.	Lorenzo S. Mayer.	Dennis A. Spellissy.	Void ballots.
ARCADIA	1	162	87	72	3	....	....	....	3	162	87	75	...	....	....	3
	2	308	190	115	2	....	1	....	4	308	190	117	....	1	....	4
	3	456	251	191	8	4	2	....	5	456	251	199	4	2	....	5
	4	384	224	144	9	2	5	....	0	384	224	152	3	5	....	0
	5	237	105	128	4	....	....	....	2	237	105	132	....	....	....	2
BUTLER	1	245	208	31	6	....	....	....	1	245	209	36	....	....	....	1
	2	141	105	35	1	....	....	....	1	141	105	36	....	....	....	1
GALEN	1	169	67	92	8	1	1	....	6	169	67	100	1	1	....	6
	2	83	45	37	1	...	....	....	1	83	45	38	....	....	....	1
	3	287	158	121	8	....	....	....	2	287	159	128	....	....	....	2
	4	262	139	116	5	1	1	....	7	262	138	122	1	1	....	7
	5	278	152	121	5	....	....	....	4	278	152	126	....	....	....	4
HURON	1	137	110	25	2	....	....	....	4	137	110	27	....	....	....	4
	2	197	146	49	1	....	1	....	1	197	146	50	....	1	....	1
LYONS	1	338	148	186	4	....	....	....	0	338	147	191	....	....	....	0

LYONS.....2	478	251	222	4	1	....	....	0	478	250	226	....	1	....	0
.3	574	343	220	10	....	1	....	0	574	342	230	1	1	....	0
MACEDON.....1	305	179	196	7	2	1	....	33	304	189	112	2	1	....	33
.2	245	158	75	12	....	....	....	4	245	158	87	....	....	...	4
MARION.....1	226	193	24	9	....	....	....	3	226	193	33	....	....	....	3
.2	214	171	32	10	....	1	....	0	214	171	42	....	1	....	0
ONTARIO.....1	264	189	72	2	1	....	...	7	264	189	74	1	....	....	7
.2	241	182	52	6	....	1	....	3	241	182	58	....	1	....	3
PALMYRA..... 1	289	215	70	4	....	....	....	6	288	215	73	....	....	....	6
.2	169	109	57	3	....	....	....	10	169	109	60	...	....	....	10
.3	257	177	75	4	....	1	....	5	257	177	79	....	1	....	5
.4	231	131	94	5	....	1	....	5	231	131	99	....	1	....	5
ROSE..... 1	234	168	53	13	....	....	....	5	234	168	66	....	....	....	5
.2	134	94	36	4	....	....	....	1	134	95	39	....	....	....	1
SAVANNAH.....1	210	134	64	11	1	....	....	0	210	133	76	1	....	....	0
.2	220	144	68	7	1	....	....	2	220	144	75	1	....	....	2
SODUS.....1	160	97	51	2	10	....	....	0	160	97	53	10	....	....	0
.2	146	92	35	16	2	1	....	3	146	92	50	2	1	1	3
.3	150	104	45	1	....	....	....	3	150	104	46	....	....	....	3
.4	95	65	28	1	....	....	1	4	95	65	29	....	....	1	4
.5	199	97	96	6	....	....	....	0	198	96	102	....	....	....	0
.6	264	128	130	5	1	....	....	1	264	128	135	1	....	....	1
WALWORTH....1	195	152	38	3	....	1	1	3	195	152	41	....	1	1	3
.2	160	116	29	12	1	1	1	2	160	116	41	1	1	1	2
WILLIAMSON...1	553	263	80	10	....	....	....	7	352	263	89	....	1	....	7
.2	232	187	36	8	1	....	....	3	232	186	45	1	....	....	3
WOLCOTT.....1	347	232	104	10	....	1	....	0	347	232	114	....	1	....	0
.2	206	103	87	16	....	....	....	2	206	163	103	....	....	....	2
.3	108	53	40	15	....	....	....	2	108	53	55	....	....	....	2
TOTAL.....	10590	6672	3582	283	29	21	3	155	10586	6668	3861	31	22	4	155

WAYNE COUNTY OFFICIAL CANVASS.

TOWNS.	Districts.	STATE ENGINEER AND SURVEYOR. Total vote.	Edward A. Bond.	Richard W. Sherman.	Emmitt F. Smith.	John M. Grady.	Everett L. Holmes.	John F. Flinn.	Void ballots.	ASSOCIATE JUDGE OF COURT OF APPEALS. Total vote.	William E. Werner.	John Clinton Gray.	Erwin J. Baldwin.	Anton Metzler.	John F. Clark.	Robert Stewart.	Void ballots.
ARCADIA	1	162	87	72	3				3	162	87	72	3				3
	2	308	190	115	2	1	1		4	308	191	114	2		1		4
	3	456	251	191	8	4	2		5	456	243	199	8	4	2		5
	4	384	224	143	9	3	5		0	383	222	146	8	2	5		0
	5	237	105	128	4				2	237	105	128	4				2
BUTLER	1	245	209	30	6				1	246	210	30	6				1
	2	141	105	35	1				1	141	105	35	1				1
GALEN	1	169	67	92	8	1	1		6	169	67	92	8	1	1		6
	2	83	45	37	1				1	83	45	37	1				1
	3	287	157	122	8				2	287	159	120	8				2
	4	262	139	116	5	1	1		7	262	140	115	5	1	1		7
	5	277	152	120	5				4	277	151	121	5				4
HURON	1	137	110	25	2				4	137	110	125	2				4
	2	197	145	49	1		1		1	197	146	49	1		1		1
LYONS	1	338	146	187	4				0	338	147	187	4				0

LYONS	2	478	252	220	4	1	....	1	0	477	249	222	4	1	....	1	0
	3	574	343	220	10	...	1	....	0	574	343	220	10	....	1	....	0
MACEDON	1	304	189	105	7	2	1	....	33	304	185	109	7	2	1	....	33
	2	246	158	75	13	....	....	....	4	245	157	76	12	....	....	....	4
MARION	1	226	193	24	9	....	....	....	3	226	193	24	9	....	....	....	3
	2	214	171	32	10	....	1	....	0	214	170	33	10	....	1	....	0
ONTARIO	1	264	190	72	1	1	....	....	7	264	189	73	1	1	....	....	7
	2	241	182	52	6	....	1	....	3	241	184	52	5	....	....	....	3
PALMYRA	1	289	215	71	3	....	....	....	6	289	216	69	4	....	....	....	6
	2	169	109	57	3	....	....	....	10	169	109	57	3	....	....	....	10
	3	257	177	75	4	....	1	....	5	257	176	76	4	....	1	....	5
	4	231	131	94	5	....	1	....	5	231	132	93	5	....	1	....	5
ROSE	1	234	168	53	13	....	....	....	5	234	168	53	13	....	....	....	5
	2	133	98	35	4	....	....	....	1	134	93	37	4	....	....	....	1
SAVANNAH	1	210	134	64	11	1	....	....	0	210	133	65	11	1	....	....	0
	2	220	144	68	7	1	....	....	2	220	144	68	7	1	....	....	2
SODUS	1	160	97	51	2	10	....	....	0	160	99	49	2	10	....	....	0
	2	146	92	36	15	2	1	....	3	146	92	36	15	2	1	....	3
	3	150	104	45	1	....	....	....	3	150	104	45	1	....	....	....	3
	4	95	65	28	1	....	....	1	4	95	65	28	1	....	....	1	4
	5	199	97	96	6	....	....	....	0	198	97	96	5	....	....	....	0
	6	265	128	131	5	1	....	....	1	265	128	131	5	1	....	....	1
WALWORTH	1	195	152	38	3	....	1	1	3	194	151	38	13	....	1	1	3
	2	160	116	29	12	1	1	1	2	159	115	30	12	....	1	1	2
WILLIAMSON	1	352	263	80	9	....	....	....	7	353	263	80	10	....	....	....	7
	2	232	187	36	8	1	....	....	3	232	186	36	9	1	....	....	3
WOLCOTT	1	347	232	104	10	....	1	....	0	348	233	104	10	....	1	....	0
	2	206	103	87	16	....	....	....	2	206	103	87	16	....	....	....	2
	3	108	53	40	15	....	....	....	2	108	53	40	15	....	....	....	2
TOTAL		10588	6673	3580	280	30	21	4	155	10586	6658	3597	279	28	20	4	155

WAYNE COUNTY OFFICIAL CANVASS.

TOWNS.	District.	JUSTICE OF SUPREME COURT. Total vote.	John M. Davy.	John F. Parkhurst.	Erastus U. Ely.	Myron R. Drysdale.	Void ballots.	CONGRESS. Total vote.	Sereno E. Payne.	Harry P. Harspending.	Harrison L. Hoyt.	Frank L. Brannick.	Void ballots.	SENATOR. Total vote.	John Raines.	George P. Price.	Void ballots.
ARCADIA	1	318	159	159	....	....	3	162	87	72	3	....	3	159	88	71	3
	2	612	305	305	1	1	4	307	191	114	2	....	4	305	189	116	4
	3	887	443	443	2	....	5	453	251	190	8	4	5	443	250	193	5
	4	736	364	364	5	3	0	377	225	140	9	3	0	369	228	141	0
	5	464	232	232	....	....	2	236	105	127	4	....	2	232	105	127	2
BUTLER	1	476	238	238	....	....	1	243	208	29	6	....	1	238	209	29	1
	2	275	138	137	....	....	1	139	105	33	1	....	1	138	105	33	1
GALEN	1	318	157	159	1	1	6	166	67	90	8	1	6	159	68	91	6
	2	164	81	81	....	....	1	82	45	36	1	....	1	81	45	36	1
	3	553	277	276	....	....	2	285	155	122	8	....	2	278	157	121	2
	4	410	254	254	1	1	7	261	140	115	5	1	7	255	139	116	7
	5	540	271	269	....	....	4	276	152	119	5	....	4	270	152	118	4
HURON	1	246	123	123	....	....	4	135	110	23	2	....	4	134	111	23	4
	2	392	195	195	1	1	1	196	146	49	1	....	1	195	146	49	1
LYONS	1	672	334	334	2	2	0	337	147	186	4	....	0	334	147	187	0

LYONS 2	939	469	470	....	....	0	476	252	219	4	1	0	471	253	218	0
.3	1125	561	560	2	2	0	572	344	218	10	....	0	560	344	216	0
MACEDON.....1	587	293	292	1	1	33	303	187	106	8	2	33	294	188	106	33
.2	464	232	232	....	....	4	244	158	74	12	....	4	232	158	74	4
MARION 1	435	217	218	....	....	3	226	194	24	8	....	3	218	194	24	3
.2	408	203	203	1	1	0	213	171	32	10	....	0	203	172	31	0
ONTARIO.....1	516	260	256	....	....	7	263	191	70	1	1	7	259	189	70	7
.2	467	234	233	....	....	3	240	182	52	6	....	3	235	184	51	3
PALMYRA 1	568	284	284	....	....	6	288	215	69	4	....	6	284	216	68	6
.2	332	166	166	....	....	10	170	110	57	3	....	10	167	109	58	10
.3	504	251	251	1	1	5	256	177	75	4	..	5	252	177	75	5
.4	445	222	221	1	1	5	227	132	89	6	....	5	220	131	89	5
ROSE 1	444	222	222	....	....	5	234	169	54	11	....	5	224	170	54	5
.2	261	130	131	....	....	1	134	94	36	4	....	1	130	94	36	1
SAVANNAH.....1	395	198	197	....	....	0	210	134	64	11	1	0	198	134	64	0
.2	424	212	212	....	....	2	220	145	67	7	1	2	212	144	68	2
SODUS.....1	294	147	147	....	....	0	160	99	50	2	9	0.	147	97	50	0
.2	258	128	128	1	1	3	145	92	36	15	2	3	128	91	37	3
.3	298	149	149	....	....	3	150	104	45	1	....	3	149	104	45	3
.4	184	92	92	....	....	4	93	65	27	1	....	4	92	65	27	4
.5	383	192	191	....	....	0	199	97	96	6	...	0	193	97	96	0
.6	515	257	258	....	....	1	262	129	127	5	1	1	258	128	130	1
WALWORTH....1	380	189	189	1	1	3	192	153	36	3	....	3	189	153	36	3
.2	294	146	146	1	1	2	159	114	31	14	....	2	147	116	31	2
WILLIAMSON...1	681	341	340	....	....	7	351	264	78	9	....	7	342	264	78	7
.2	446	223	223	....	....	3	231	187	35	8	1	3	221	186	35	3
WOLCOTT 1	667	333	332	1	1	0	344	232	102	10	....	0	334	233	101	0
.2	382	191	191	....	....	2	208	104	88	16	....	2	191	103	88	2
.3	184	92	92	....	....	2	107	58	39	15	....	12	92	53	39	2
TOTAL.	20441	10194	10205	23	19	155	10532	6682	3541	281	28	155	10232	6686	3546	155

WAYNE COUNTY OFFICIAL CANVASS.

TOWNS.	Districts.	MEMBER OF ASSEMBLY. Total vote.	Addison P. Smith.	Wallace Weed.	Clarence B. Blaker.	Void ballots.	COUNTY CLERK. Total vote.	Ledyard S. Cuyler.	Calvin Hotchkiss.	Robert Van Deusen.	Void ballots.	COUNTY TREASURER. Total vote.	James D. Bashford.	Charles K. Knapp.	Delos J. Cotten.	Void ballots.
ARCADIA	1	163	87	73	3	3	160	86	71	3	3	163	88	72	3	3
	2	307	189	116	2	4	307	187	118	2	4	308	191	115	2	4
	3	450	249	193	8	5	450	250	192	8	5	451	253	190	8	5
	4	374	226	140	8	0	375	227	140	8	0	375	227	140	8	8
	5	237	106	127	4	2	236	105	127	4	2	236	105	127	4	0
BUTLER	1	343	208	29	6	1	243	209	28	6	1	243	209	28	6	1
	2	140	107	32	1	1	139	105	33	1	1	139	105	33	1	1
GALEN	1	165	67	90	8	6	166	67	90	9	6	165	68	90	7	6
	2	82	41	40	1	1	82	45	36	1	1	82	45	36	1	1
	3	285	157	120	8	2	285	159	118	8	2	285	158	119	8	2
	4	260	138	117	5	7	260	139	116	5	7	260	139	116	5	7
		75	151	119	5	4	276	152	119	5	4	277	153	119	5	4
HURON	1	135	110	23	2	4	135	111	22	2	4	135	111	22	2	4
	2	196	146	49	1	1	196	147	48	1	1	196	146	49	1	1
LYONS	1	338	147	187	4	0	338	141	193	4	0	339	154	181	4	0

LYONS.....2	474	250	320	4	0	472	236	231	5	0	472	266	202	4	0
.3	573	343	220	10	0	574	321	243	10	0	573	348	216	9	0
MACEDON.....1	301	188	106	7	33	301	188	106	7	33	302	187	108	7	33
.2	244	157	74	13	4	244	157	74	13	4	245	157	74	13	4
MARION 1	226	193	24	9	3	226	194	24	8	3	226	193	24	9	3
.2	213	171	32	10	0	213	172	31	10	0	213	170	33	10	0
ONTARIO.....1	260	189	70	1	7	262	190	71	1	7	261	189	70	2	7
.2	239	183	51	5	3	239	182	51	6	3	237	180	52	5	3
PALMYRA.....1	287	216	68	3	6	288	215	70	3	6	288	215	70	3	1
.2	170	110	57	3	10	170	110	57	3	10	170	110	57	3	10
.3	256	177	75	4	5	256	176	76	4	5	256	176	76	4	5
.4	226	132	89	5	5	226	132	89	5	5	226	132	89	5	5
ROSE 1	234	168	53	13	5	234	168	54	12	5	234	169	52	13	5
.2	134	94	36	4	1	134	95	36	3	1	134	94	36	4	1
SAVANNAH.....1	209	143	57	9	0	209	135	62	12	0	210	132	62	16	0
.2	222	160	56	6	2	219	143	69	7	2	219	141	67	11	2
SODUS.....1	149	97	50	2	0	151	93	56	2	0	150	96	52	2	0
.2	143	91	37	15	3	143	91	37	15	3	143	91	37	15	3
.3	150	104	45	1	3	150	103	46	1	3	150	105	44	1	3
.4	93	65	27	1	4	93	65	27	1	4	93	65	27	1	4
.5	199	98	96	5	0	199	100	95	4	0	199	84	110	5	0
.6	262	129	128	5	1	262	128	129	5	1	262	121	137	4	1
WALWORTH....1	192	152	37	3	3	192	151	38	3	3	192	152	37	3	3
.2	157	115	29	13	2	158	115	30	13	2	158	115	30	13	2
WILLIAMSON...1	351	263	78	10	7	351	263	79	9	7	351	264	78	9	7
.2	230	186	35	9	3	230	190	32	8	3	229	186	35	8	3
WOLCOTT..... 1	343	233	101	9	0	243	234	99	10	0	343	231	102	10	0
.2	207	103	88	16	2	207	103	88	16	2	207	104	87	16	2
.3	107	53	39	15	2	107	53	39	15	2	107	53	39	15	2
TOTAL.....	10501	6692	3533	276	155	10501	6633	3590	278	155	10503	6678	3540	285	155

WAYNE COUNTY OFFICIAL CANVASS.

TOWNS.	Districts.	CORONERS. Total vote.	Ralph H. Watkins.	George S. Allen.	J. Selden Brandt.	George H. Craft.	Ernest E. Eastly.	Walter Easton.	Void ballots.	School Commissioner—1 dist. Total vote.	Ida E. Cosad.	Helen E. Bliss.	Professor Curtiss.	Void ballots.	School Commissioner—2 dis Total vote.	Albert H. McMurray.	Anna F. Jackson.	Cora M. Rogers.	Void ballots.
ARCADIA	1	324	87	85	72	74	3	3	3	...	...	...	...	...	162	84	75	3	3
	2	614	189	187	116	118	2	2	4	...	...	...	...	...	307	189	116	2	4
	3	902	249	238	193	205	8	9	5	...	...	...	...	...	446	239	202	5	5
	4	752	227	219	142	148	8	8	8	...	...	...	...	...	377	219	150	8	0
	5	472	105	105	127	127	4	4	0	...	...	...	...	...	237	104	129	4	2
BUTLER	1	486	209	209	28	28	6	6	1	216	209	7	...	1	...	...	...	...	...
	2	277	106	105	32	32	1	1	1	109	108	1	...	1	...	...	...	...	...
GALEN	1	330	67	67	90	90	9	7	6	76	68	8	...	6	...	...	...	...	...
	2	164	45	46	36	35	1	1	1	47	46	1	...	1	...	...	...	...	...
	3	570	158	160	119	117	8	8	2	166	157	9	...	2	...	...	...	...	...
	4	519	139	142	116	112	5	5	7	146	141	5	...	7	...	...	...	...	...
	5	552	152	156	118	116	5	5	4	158	153	5	...	4	...	...	...	...	...
HURON	1	270	111	111	22	22	2	2	4	114	112	2	...	4	...	...	...	...	...
	2	392	146	146	49	49	1	1	1	149	148	1	...	1	...	...	...	...	...
LYONS	1	676	147	147	187	187	4	4	0	151	147	4	...	0	...	...	...	...	...

LYONS	.2	950	252	251	220	221	3	3	0	252	249	3	0					
	.3	1145	342	343	220	220	10	10	0	354	344	10	0					
MACEDON	.1	604	188	188	108	106	7	7	33					303	147	148	8	33
	.2	588	157	157	74	74	13	13	4					244	137	95	12	4
MARION	.1	452	193	193	24	24	9	9	3					228	174	46	8	3
	.2	425	170	171	33	32	10	9	0					213	161	45	7	0
ONTARIO	.1	518	187	185	74	70	1	1	7					261	178	82	1	7
	.2	477	177	181	55	52	7	5	3					240	175	60	5	3
PALMYRA	1	574	214	215	70	69	3	3	6					289	170	116	3	6
	.2	340	109	110	58	57	3	3	10					170	94	73	3	10
	.3	512	173	176	79	76	4	4	5					258	155	99	4	5
	.4	452	132	132	89	89	5	5	5					227	110	115	2	5
ROSE	.1	468	168	169	53	53	13	12	5	181	168	13	5					
	.2	268	94	94	36	36	4	4	1	100	93	7	1					
SAVANNAH	.1	418	134	134	63	63	12	12	0	148	136	12	0					
	.2	436	143	143	68	68	7	7	2	152	144	8	2					
SODUS	.1	248	96	96	51	51	2	2	0	100	98	2	0					
	.2	386	91	91	37	37	15	15	3	106	91	15	3					
	.3	300	104	104	45	45	1	1	3	118	88	30	3					
	.4	184	65	65	27	25	1	1	4	66	65	1	4					
	.5	397	94	96	100	96	5	6	0	105	98	6 1	0					
	.6	524	128	128	130	130	4	4	1	134	129	5	1					
WALWORTH	.1	383	152	152	37	37	3	2	3					192	131	58	3	3
	.2	314	114	114	32	30	12	12	2					159	107	39	13	2
WILLIAMSON	.1	699	263	260	78	78	10	10	7					351	254	87	10	7
	.2	460	187	187	35	35	8	8	3					230	183	39	8	3
WOLCOTT	.1	684	232	232	101	100	9	10	0	247	238	9	0					
	.2	414	104	103	87	87	16	17	2	121	103	18	2					
	.3	214	53	53	39	39	15	15	2	69	54	15	[illegible]					
TOTAL		20984	6653	6646	3570	3560	279	276	155	3585	3387	197	[illegible]	[illegible]	1774	109	105	

WAYNE COUNTY OFFICIAL CANVASS.

STATEMENT

[illegible] the Board of County Can- [illegible] of the County of Wayne [illegible]ion to the votes given for [illegible]nor, Lieutenant-Governor, [illegible]tary of State, Comptroller, [illegible]urer, Attorney-General, [illegible] Engineer and Surveyor, Associate Judge of the Court of Appeals, Justice of the Supreme Court, Representative in Congress and Senator.

The Board of County Canvassers of the County of Wayne, having met at the office of the Clerk of said County on the 11th day of November, 1902, to Canvass and estimate the votes given in the several Election Districts of said County, at the General Election held on the 4th day of November, in the year aforesaid, do certify as follows:

That it appears on such estimate and canvass that:

The whole number of votes given for the office of Governor, including all ballots endorsed "marked for identification," was ten thousand six hundred eighteen (10,618) of which

Benjamin B. Odell, Jr., received six thousand seven hundred eight (6,708).

Bird S. Coler received three thousand five hundred ninety-three (3,593).

Alfred L. Maniere received two hundred sixty-four (264).

Daniel DeLon received twenty-nine (29).

Benjamin Hanford received twenty (20).

Edgar L. Ryder received four (4).

The whole number of ballots counted and rejected as "void," was one hundred fifty-five. (155).

STATEMENT

Of the Board of County Canvassers of the County of Wayne in relation to the votes given for Lieutenant-Governor.

The whole number of votes given for the office of Lieutenant-Governor, including all ballots endorsed "marked for identification," was ten thousand five hundred ninety-four (10,594) of which

Frank W. Higgins received six thousand six hundred seventy-four (6,674).

Charles N. Bulger received three thousand five hundred ninety-one (3,591).

John A. Hartman received two hundred seventy-four (274).

Norman S. Burnham received thirty-two (32).

William Thurston Brown received nineteen (19).

Jay S. Corbin received four (4).

The whole number of ballots counted and rejected as "void," was one hundred and fifty-five (155).

STATEMENT

Of the Board of County Canvassers of the County of Wayne in relation to the votes given for Secretary of State.

The whole number of votes given for the office of Secretary of State, including all ballots endorsed "marked for identification," was ten thousand five hundred ninety-five (10,595) of which

John F. O'Brien received six thousand six hundred seventy-six (6,676).

Frank H. Mott received three thousand five hundred eighty-three (3,583).

Alden W. Young received two hundred eighty-two (282).

Boris Reinstein received twenty-nine (29).

Leonard D. Abbott received twety (20).

John B. Howarth received five (5).

The whole number of ballots counted and rejected as "void," was one hundred and fifty-five (155).

STATEMENT

Of the Board of County Canvassers of the County of Wayne in relation to the votes given for Comptroller.

The whole number of votes given for the office of Comptroller, including all ballots endorsed "marked for identification," was ten thousand five hundred ninety (10,590) of which

Nathan L. Miller received six thousand six hundred seventy-five (6,675).

Charles M. Preston received three thousand five hundred eighty-two (3,582).

James McNeil received two hundred seventy-eight (278).

Peter Jacobson received twenty-nine (29).

Warren Atkinson received twenty-one (21).

Daniel B. Casley received five (5).

The whole number of ballots counted and rejected as "void," was one hundred fifty-five (155).

STATEMENT

Of the Board of County Canvassers of the County of Wayne in relation to the votes given for Treasurer.

The whole number of votes given for the office of Treasurer, including all ballots endorsed "marked for identification," was ten thousand five hundred ninety (10,590) of which

John G. Wickser received six thousand six hundred seventy-two (6,672).

George R. Finch received three thousand five hundred eighty-two (3,582).

Samuel Mitchell received two hundred eighty-three (283).

Charles A. Ruby received twenty-nine (29).

Joel Moses receivedtwenty-one (21).

DeMyre S. Fero received three (3).

The whole number of ballots counted and rejected as "void," was one hundred fifty-five (155).

STATEMENT

Of the Board of County Canvassers of the County of Wayne in relation to the votes given for Attorney-General.

The whole number of votes given for the office of Attorney-General, including all ballots endorsed "marked for identification," was ten thousand five hundred eighty-six (10,586) of which

Henry B. Coman received six thousand six hundred sixty-eight (6,668).

John Cunneen received three thousand eight hundred sixty-one (3,861).

John E. Wallace received thirty-one (31).

Lorenzo D. Mayes received twenty-two (22).

Denis A. Spellissy received four (4).

The whole number of ballots counted and rejected as "void," was one hundred and fifty-five (155).

STATEMENT

Of the Board of County Canvassers of the County of Wayne in relation to the votes given for State Engineer and Surveyor.

The whole number of votes given for the office of State Engineer and Surveyor, including all ballots endorsed "marked for identification," was ten thousand five hundred eighty-eight (10,588) of which

Edward A. Bond received six thousand six hundred seventy-three (6,673).

Richard W. Sherman received three thousand five hundred eighty (3,580).

Emmett F. Smith received two hundred eighty (280).

John M. Grady received thirty (30).

Everitt L. Holmes received twenty-one (21).

John F. Flinn received four (4).

The whole number of ballots counted and rejected as "void," was one hundred fifty-five (155).

STATEMENT

Of the Board of County Canvassers of the County of Wayne in relation to the votes given for Associate Judge of the Court of Appeals.

The whole number of votes given for the office of Associate Judge of the Court of Appeals, including all ballots endorsed "marked for identification," was

ten thousand five hundred eighty-six (10,586) of which

William E. Werner received six thousand six hundred fifty-eight (6,658).

John Clinton Gray received three thousand five hundred ninety-seven (3,597).

Erwin J. Baldwin received two hundred seventy-nine (279).

Anton Metzler received twenty-eight (28).

John F. Clark received twenty (20).

Robert Stewart received four (4).

The whole number of ballots counted and rejected as "void," was one hundred fifty-five (155).

STATEMENT

Of the Board of County Canvassers of the County of Wayne in relation to the vote given for Justice of the Supreme Court.

The whole number of votes given for the office of Justice of the Supreme Court, including all ballots endorsed "marked for identification," was twenty thousand four hundred forty-one (20,441) of which

John M. Davy received ten thousand two hundred five (10,205).

John F. Parkhurst received ten thousand one hundred ninety-four (10,194).

Erastus U. Ely received twenty-three (23).

Myron R. Drysdale received nineteen (19).

The whole number of ballots counted and rejected as "void," was one hundred fifty-five (155).

STATEMENT

Of the Board of County Canvassers of the County of Wayne in relation to the vote given for Representative in Congress.

The whole number of votes given for the office of Representative in Congress, including all ballots endorsed "marked for identification," was ten thousand five hundred thirty-two (10,532) of which

Sereno E. Payne received six thousand six hundred eighty-two (6,682).

Harry P. Harpending received three thousand five hundred forty-one (3,541).

Harrison L. Hoyt received two hundred eighty-one (281).

Frank L. Brannick received twenty-eight (28).

The whole number of ballots counted and rejected as "void," was one hundred fifty-five (155).

STATEMENT

Of the Board of County Canvassers of the County of Wayne in relation to the votes given for Senator.

The whole number of votes given for the office of Senator, including all ballots endorsed

"marked for identification," was ten thousand two hundred thirty-two (10,232) of which

John Raines received six thousand six hundred eight-six (6,686).

George P. Price received three thousand five hundred forty-six (3,546).

The whole number of ballots counted and rejected as "void," was one hundred fifty-five (155).

We certify this statement to be correct, and have caused the same to be attested by the signatures of the members of this Board, there being fifteen members in said Board, this 17th day of November, A. D., one thousand nine hundred and two.

W. H. Kelley, Arcadia.
G. J. Wilson, Butler.
J. E. Murphy, Galen.
P. H. Prindle, Huron.
J. A. Curtis, Lyons.
Albert H. Briggs, Macedon.
S. B. Dean, Marion.
P. F. Osborn, Ontario.
Jones L. Warner, Palmyra.
J. W. Tindall, Rose.
A. P. Smith, Savannah.
John T. Pearsall, Sodus.
Jemain Andrew, Walworth.
Samuel Lyon, Williamson.
G. W. Brinkerhoff, Wolcott.

STATE OF NEW YORK,
WAYNE COUNTY } ss:
CLERK'S OFFICE,

I hereby certify that I have compared the foregoing with the original statement remaining on file in this office, and that the same is a correct transcript therefrom and of the whole of such original.

Witness my hand and official seal at Lyons this 17th day of November, one thousand nine hundred and two.

[L. S.]

A. H. GATES, Dep. Clerk.

STATEMENT

Of the Board of County Canvassers of the County of Wayne in relation to the votes given for Member of Assembly.

The Board of County Canvassers for the County of Wayne having met at the office of the Clerk of said county, on the 11th day of November, 1902, to canvass and estimate the votes given in the several Election Districts of said County, at the General Election held on the 4th day of November, in the year aforesaid do certify as follows:

That it appears on such estimate and canvass that

The whole number of votes given for the office of Member of Assembly, including all ballots endorsed "marked for identification," was ten thousand five hundred and one (10,501), of which

Addison P. Smith received six thousand six hundred and ninety-two (6,692).

Wallace Weed received three thousand five hundred and thirty-three (5,533).

Clarence B. Blaker received two hundred and seventy-six (276).

The whole number of ballots counted and rejected as "void," was one hundred and fifty-five (155).

We certify this statement to be correct, and have caused the same to be attested by the signatures of the members of this Board, there being fifteen members in said Board, this 17th day of November, A. D., one thousand nine hundred and two.

W. H. Kelly Arcadia.
G. J. Wilson, Butler.
J. E. Murphy, Galen.
P. H. Prindle, Huron.
J. A. Curtis, Lyons.
Albert H. Briggs, Macedon.
S. B. Dean, Marion.
P. F. Osborn, Ontario.
Jones L. Warner, Palmyra.
J. W. Tindall, Rose.
A. P. Smith, Savannah.
John T. Pearsall, Sodus.
Jermain Andrew, Walworth
Samuel Lyons, Williamson.
G. W. Brinkerhoff, Wolcott

STATE OF NEW YORK,
WYANE COUNTY } ss:
CLERK'S OFFICE,

I hereby ecrtify that I have compared the foregoing with the original statement remaining on file in this office, and that the same is a correct transcript therefrom and of the whole of such original.

Witness my hand and official seal at Lyons
[SEAL.] this 17th day of November, one thousand nine hundred and two.
A. H. GATES, Dep. Clerk.

STATEMENT

Of the Board of County Canvassers of the County of Wayne in relation to the votes given for county officers.

The Board of County Canvassers of the County of Wayne having met at the office of the Clerk of said county on the 11th day of November, 1902, to canvass and estimate the votes given in the said Election Districts of said county, at the General Election held on the 4th day of November in the year aforesaid, do certify as follows:

That it appears on such estimate and canvass, that

The whole number of votes given for the office of County Clerk, including all ballots endorsed "marked for identification," was ten thousand five hundred and one (10,501), of which

Ledyard S. Cuyler received six thousand six hundred and thirty-three (6,633).

Calvin Hotchkiss received three thousand five hundred and ninety (3,590).

Robert Van Dusen received two hundred and seventy-eight (278).

The whole number of votes counted and rejected as "void," was one hundred and fifty-five (155).

STATEMENT

Of the Board of County Canvassers of the County of Wayne in relation to the votes given for county officers.

The whole number of votes given for the office of County Treasurer, including all ballots endorsed "marked for identification," was ten thousand five hundred and three (10,503), of which

James D. Bashford received six thousand six hundred and seventy-eight (6,678).

Charles K. Knapp received three thousand five hundred and forty (3,540).

Delos J. Cotton received two hundred eighty-five (285).

The whole number of ballots counted and rejected as "void," was one hundred fifty-five (155).

STATEMENT

Of the Board of County Canvassers of the County of Wayne in relation to the votes given for county officers.

The whole number of votes given for the office of Corener, including all ballots endorsed "marked for identification." was twenty thousand nine hundred eighty-four (20,984), of which

Ralph H. Watkins received sixthousand six hundred fifty-three (6,653).

George S. Allen received six thousand six hundred forty-six (6,646).

J. Selden Brandt received three thousand five hundred seventy (3,570).

George H. Craft received three thousand five hundred sixty (3,560).

Ernest E. Easterly received two hundred seventy-nine (279).

Walter Easton received two hundred seventy-six (276).

The whole number of ballots counted and rejected as "void," was one hundred fifty-five (155.

We certify this statement to be correct, and have caused the same to be attested by the signatures of the members of this board, there being fifteen members in said board, this 17th day of November, A. D. one thousand nine hundred and two.

W. H. Kelly, Arcadia.
G. J. Wilson, Butler.
J. E. Murphy, Galen.
P. H. Prindle, Huron.
J. A. Curtis, Lyons.
Albert H. Briggs, Macedon.
S. B. Dean, Marion.
P. F. Osborn, Ontario.
Jones L. Warner, Palmyra.
J. W. Tindall, Rose.
A. P. Smith, Savannah.
John T. Paearall, Sodus.
Jemin Andrews, Walworth.
Samuel Lyon, Williamson.
G. W. Brinkerhoff, Wolcott

STATE OF NEW YORK,
WAYNE COUNTY } ss.
CLERK'S OFFICE,

I hereby certify that I have compared the foregoing with the original statement remaining on file in this office, and that the same is a correct transcript therefrom and of the whole of such original.

Witness my hand and official seal at Lyons
[SEAL.] this 17th day of November, one thousand nine hundred and two.
A. H. GATES, Dep. Clerk.

DETERMINATION

Of the Board of County Canvassers on Member of Assembly.

The Board of County Canvassers of the County of Wayne, having met at the office of the clerk of said county on the 11th day of November, 1902, and having canvassed and estimated the votes given in the several Election Districts of the Assembly District of said county, at a General Election held on the 4th day of November, 1902, do hereby certify, determine and declare, that Addison P. Smith, by the greatest number of votes, was duly elected member of Assembly in and for said county.

We certify this statement to be correct, and have attested the same by our signatures this 17th day of November, 1902.

W. H. Kelley, Supervisor of Arcadia.
G. J. Wilson, Supervisor of Butler.
J. C. Murphy, Supervisor of Galen.
P. H. Prindle, Supervisor of Huron.
J. A. Curtis, Supervisor of Lyons.
Albert H. Briggs, Supervisor of Macedon.
S. B. Dean, Supervisor of Marion.
P. F. Osborn, Supervisor of Ontario.
Jones L. Warner, Supervisor of Palmyra.
J. W. Tindall, Supervisor of Rose.
A. P. Smith, Supervisor of Savannah.
John T. Pearsall, Supervisor of Sodus.
Jemain Andrew, Supervisor of Walworth.
Samuel Lyon, Supervisor of Williamson.
G. W. Brinkerhoff, Supervisor of Wolcott.

STATE OF NEW YORK,
WAYNE COUNTY } ss.
CLERK'S OFFICE,

I hereby certify that I have compared the foregoing with the original statement remaining on file in this office, and that the same is a correct transcript therefrom and of the whole of such original.

Witness my hand and official seal at Lyons

[SEAL.] this 17th day of November, one thousand nine hundred and two.
A. H. GATES, Dep. Clerk.

DETERMINATION

Of the Board of County Canvassers on School Commissioner.

The Board of County Canvassers of the County of Wayne, having met at the office of the Clerk of said County on the 11th day of November, 1902, and having canvassed and estimated the votes given in the several Election Districts in each of the School Commissioner Districts of said County, at a General Election held on the 4th day of November, 1902, do hereby certify, determine and declare, that Ida E. Cosad by the greatest number of votes, was duly elected School Commissioner in and for the First School Commissioner District of said County. That Albert H. McMurray by the greatest number of votes, was duly elected School Commissioner in and for the Second School Commissioner District of said County.

We certify this Statement to be correct, and have attested the same by our signatures, this 17th day of November, 1902.

W. H. Kelley, Supervisor of Arcadia.

G. J. Wilson, Supervisor of Butler.

J. E. Murphy, Supervisor of Galen.

P. H. Prindle, Supervisor of Huron.

J. A. Curtis, Supervisor of Lyons.

Albert H. Briggs, Supervisor of Macedon.

S. B. Dean, Supervisor of Marion.

P. F. Osborn, Supervisor of Ontario.

Jones L. Warner, Supervisor of Palmyra.

J. W. Tindall, Supervisor of Rose.

A. P. Smith, Supervisor of Savannah.

John T. Pearsall, Supervisor of Sodus.

Jemain Andrew, Supervisor of Walworth.

Samuel Lyon, Supervisor of Williamson.

G. W. Brinkerhoff, Supervisor of Wolcott.

STATE OF NEW YORK,
WAYNE COUNTY } ss:
CLERK'S OFFICE,

I hereby certify that I have compared the foregoing with the original statement remaining on file in this office, and that the same is a correct transcript therefrom and of the whole of such original.

Witness my hand and official seal at Lyons this 17th day
[L. S.] of November, one thousand nine hundred and two.
A. H. GATES, Dep. Clerk.

STATEMENT

Of the Board of County Canvassers of the County of Wayne in relation to the votes given for School Commissioner of the First District.

The Board of County Canvassers of the County of Wayne, having met at the office of the Clerk of said County on the 11th day of November, 1902, to Canvass and estimate the votes given in the several Election Districts of said County, at the General Election held on the 4th day of November, in the year aforesaid, do certify as follows:

That it appears on such estimate and canvass that:

The whole number of votes given for the office of School Commissioner of the First District, including all ballots endorsed "marked for identification," was three thousand five hundred eighty-five (3,585) of which

Ida E. Cosad received three thousand three hundred eighty-seven (3,387).

Helen E. Bliss received one hundred ninety-seven [197].

Prof. Curtiss received one [1].

The whole number of ballots counted and rejected as "void," was one hundred fifty-five [155].

STATEMENT

Of the Board of County Canvassers of the County of Wayne in relation to the votes given for School Commissioner of the Second District.

The Board of County Canvassers of the County of Wayne, having met at the office of the Clerk of said County on the 11th day of November, 1902, to Canvass and estimate the votes given in the several Election Districts of said County, at the General Election held on the 4th day of November, in the year aforesiad, do certify as follows:

That it appears on such estimate and canvass that;

The whole number of votes given for the office of School Commissioner of the Second District, including all ballots endorsed "marked for identification," was four thousand eight hundred ninety-four [4,894], of which Albert H. McMurray received three thousand eleven [3,011].

Anna F. Jackson received one thousand seven hundred seventy-four [1,774].

Cora M. Rogers received one hundred nine [109].

The whole number of ballots counted and rejected as "void," was one hundred fifty-five [155].

We certify this statement to be correct, and have caused the same to be attested by the signatures of the members of this Board, there being fifteen members in said Board, this 17th day of November, A. D., one thousand nine hundred and two.

W. H. Kelley, Arcadia.
G. J. Wilson, Butler.

J. E. Murphy, Galen.
P. H. Prindle, Huron.
J. A. Curtis, Lyons.
Albert H. Briggs, Macedon.
S. B. Dean, Marion.
P. F. Osborn, Ontario.
Jones L. Warner, Palmyra.
J. W. Tindall, Rose.
A. P. Smith, Savannah.
John T. Pearsall, Sodus.
Jemain Andrew, Walworth.
Samuel Lyon, Williamson.
G. W. Brinkerhoff, Wolcott.

STATE OF NEW YORK,
WAYNE COUNTY } ss:
CLERK'S OFFICE,

I hereby certify that I have compared the foregoing with the original statement remaining on file in this office, and that the same is a correct transcript therefrom and of the whole of such original.

Witness my hand and official seal at Lyons this 17th day of November, one thousand nine hundred and two.

[L. S.

A. H. GATES, Dep. Clerk.

DETERMINATION

Of the Board of County Canvassers on County Officers.

The Board of County Canvassers of the County of Wayne having met at the office of the Clerk of said County on the 11th day of November, 1902, and having canvassed and estimated the votes given in the several Election Districts of said County, at a General Election held on the 4th day of November, 1902, do hereby certify, determine and declare:

That Ledyard S. Cuyler by the greatest number of votes, was duly elected County Clerk of said County,

That James D. Bashford by the greatest number of votes, was duly elected County Treasurer of said County,

That Ralph H. Watkins by the greatest number of votes, was duly elected Coroner of said County,

That George S. Allen by the greatest number of votes, was duly elected Coroner of said County.

We certify this statement to be correct, and have attested the same by our signatures, this 17th day of November, 1902.

W. H. Kelley, Supervisor of Arcrdia.
G. J. Wilson, Supervisor of Butler.
J. E. Murphy, Supervisor of Galen.
P. H. Prindle, Supervisor of Huron.
J. A. Curtis, Supervisor of Lyons.
Albert H. Briggs, Supervisor of Macedon.
S. B. Dean, Supervisor of Marion.
P. F. Osborn, Supervisor of Ontario.
Jones L. Warner, Supervisor of Palmyra.

J. W. Tindall, Supervisor of Rose.

A. P. Smith, Supervisor of Savannah.

John T. Pearsall, Supervisor of Sodus.

Jemain Andrew, Supervisor of Walworth.

Samuel Lyon, Supervisor of Willia nson.

G. W. Brinkerhoff, Supervisor of Wolcott.

STATE OF NEW YORK,
WAYNE COUNTY } *ss:*
CLERK'S OFFICE.

I hereby certify that I have compared the foregoing with the origiual statement remaining on file in this office, and that the same is a correct transcript therefrom and of the whole of such original.

Witness my hand and offlcial seal at Lyons this 17th day of November, one thousand nine hundred and two.

[SEAL.]

A. H. GATES, Dep. Clerk.

SPECIAL SESSION.

Call for Special Session.

To W. J. Toor, Clerk of the Board of Supervisors of Wayne County, N. Y.:

We, the undersigned, comprising a majority of the Board of Supervisors of Wayne, the county do hereby petition and request you to call a special meeting of said Board of Supervisors, to be held at the Court House in Lyons, N. Y., on Thursday, February 27th, 1902, at 9 o'clock, A. M., for the purpose of taking such action as may be deemed necessary to provide for and make arrangements for the erection of new barn buildings at the County Farm, in lieu of those recently destroyed by fire, and to transact any and all other business that might properly and lawfully come before the said Board during any regular session.

Signed.

W. H. KELLEY,
G. J. WILSON,
J. E. MURPHY,
P. H. PRINDLE,
J. A. CURTIS,
S. B. DEAN,
P. F. OSBORN,
JONES L. WARNER,
J. S. WADE,
J. T. PEARSALL,
SAMUEL LYON,
G. W. BRINKERHOFF,
ALBERT H. BRIGGS.

LYONS, N. Y., February 26, 1902.

The above call was filed with me on February 26th, 1902.

W. J. TOOR, Clerk.

Special Session.

THURSDAY, February 27, 1902.

Board met in special session pursuant to call by the clerk on petition of a majority of the members.

Special call read.

Majority of members present, Chairman Smith presiding.

Mr. Wilson moved to take a recess for dinner until 1:30 P. M.

The motion was carried.

Board met at 1:30.

Resolution by MR. MURPHY:

Resolved, That the sum of $319.47, now in the hands of the County Treasurer to reimburse the county for the care of Orphan children, which said sum now stands credited to the town of Galen, be transferred to the contingent fund.

Also, That the sum of $338.66, now in the hands of the County Treasurer for the same purpose and credited to the Town of Lyons, be transferred to the contingent fund.

Also, That the sum of $103.66, now in the hands of the County Treasurer for the same purpose and credited to the Town of Sodus, be transferred to the contingent fund.

The resolution was adopted.

The Board then went to the County Farm to inspect the damages done by fire and to investigate the needs and necessities of new buildings to replace the barns recently destroyed by fire. After their return, the remainder of the day was spent in discussion and estimates upon proposed new barn buildings.

Mr. Wilson moved to adjourn until tomorrow (Friday) morning at 9 o'clock, to then again take up the subject.

The motion was carried.

FRIDAY, February 28th, 1902.

Board met in special session pursuant to adjournment of yesterday, Chairman Smith presiding.

Minutes of yesterday's session read and approved.

Mr. Wilson moved that the Board now go into the committee of the whole for the purpose of the consideration of the rebuilding the barns at the County Farm.

The motion was carried.

Mr. Warner was called to the chair.

Report of Committee.

In the afternoon the committee of the whole arose, reported progress and asked leave to sit again, which request was granted. Mr. Smith again resumed his seat as chairman of the Board.

Mr. Prindle moved that the Board now adjourn to meet again tomorrow (Saturday) morning at 9 o'clock.

The motion was carried.

SATURDAY, March 1st, 1902.

Board met in special session, pursuant to adjournment of yesterday. Majority of members present, Chairman Smith presiding.

Minutes of previous day read and approved.

Board again went into committee of

the whole and Mr. Warner acted as chairman.

At noon the committee not having their report ready a recess was taken for dinner.

AFTERNOON MEETING.

At the afternoon session the committee of the whole arose and reported as follows:

1st. That on Friday (yesterday) the committee of the whole appointed a sub-committee consisting of Messrs. Curtis, Wilson, Pearsall, Osborn and Brinkerhoff, to be associated with County Supt. Doty to draft plans and specifications for a new barn and the remaining members were appointed a committee to visit the County Farm and locate a site for the proposed new barn.

2nd. That we recommend that a suitable new barn be built, and that the plans as drawn and presented by the sub-committee be approved and adopted by the Board.

3rd. That we recommend erecting the proposed new barn on the location chosen by the sub-committee for that purpose.

4th. We recommend that inasmuch as the specifications are not completed that Mr. Wilson of the sub-committee on plans and specifications act for the said committee and that he meet with County Superintendent of the Poor J. F. Doty on next Monday or as soon as possible and they complete the specifications upon the plans submitted and that they be directed and authorized to advertise for bids thereon, the same to be submitted to the Board of Supervisors on March 19th, 1902.

On motion of Mr. Murphy the recommendations of the committee and the report were accepted and adopted in full.

Mr. Smith resumed his seat in the chair.

Resolutions.

By MR. BRIGGS:

Resolved, That the clerk of the Board be directed to draw an order on the contingent fund in favor of James Race for ten dollars for services as janitor of the Board.

The resolution was adopted.

By MR. PRINDLE:

Resolved, That John F. Doty, Supt. of the Poor, be authorized and instructed to purchase bedsteads, chairs and furniture necessary for the new dormitory at the County House, and the bills for same be presented to this Board for audit.

The resolution was adopted.

By MR. WARNER:

Whereas, Our County Home barn buildings were recently destroyed by fire and for the proper sheltering of stock and the storing of implements and produce it becomes necessary to build a new barn as soon as possible, therefore,

Resolved, That the chairman of this Board appoint committees to ask for and receive bids according to plans and specifications furnished by this Board and to superintend the building and work concerning the building of said

barn and that Supt. John F. Doty be associated with said committee.

On motion of Mr. Wilson the above resolution was laid on the table until during the regular meeting, beginning March 18th.

On motion of Mr. Dean the Board adjourned.

Annual Meeting

Board of Supervisors

Of Wayne County, N. Y.

1902.

First Day.

TUESDAY, March 18th, 1902.

Supervisors met at their room at the Court House in Lyons, N. Y., at 2 o'clock P. M., pursuant to the call of the clerk.

Organization.

The clerk called to order and upon roll call the following members were found to be present:

Arcadia—W. H. Kelley, P. O. address, Newark, N. Y.

Butler—G. J. Wilson, P. O. address, So. Butler, N. Y.

Galen—J. E. Murphy, P. O. address, Clyde, N. Y.

Huron—P. H. Prindle, P. O. address, No. Huron, N. Y.

Lyons—J. A. Curtis, P. O. address, Lyons, N. Y.

Macedon—A. H. Briggs, P. O. address, Wayneport, N. Y.

Marion—S. B. Dean, P. O. address, Marion, N. Y.

Ontario—P. F. Osborn, P. O. address, Ontario, N. Y.

Palmyra—J. L. Warner, P. O. address, Palmyra, N. Y.

Rose—J. S Wade, P. O. address, Rose, N. Y.

Savannah—A. P. Smith, P. O. address, Savannah, N. Y.

Sodus—J. T. Pearsall, P. O. address, Sodus, N. Y.

Walworth—J. Andrew, P. O. address, Walworth, N. Y.

Williamson—S. Lyon, P. O. address, Pultneyville, N. Y.

Wolcott—G. W. Brinkerhoff, P. O. address, Red Creek, N. Y.

The clerk asked the further pleasure of the Board and Mr. Brinkerhoff moved that Mr. Briggs be made temporary chairman. The motion was carried. Mr. Briggs took the chair thanking the members for the honor conferred.

Mr. Wilson moved that the chair appoint two tellers. Motion carried.

Messrs. Wade and Andrew were appointed,

Mr. Andrew moved that the Board proceed to ballot for permanent chairman.

The motion was carried.

The ballot was taken, which resulted in 15 ballots being cast, 13 of which were for A. P. Smith and 2 blank. Mr. Smith was declared elected.

Mr. Wilson moved that a committee of two be appointed to escort Mr. Smith to the chair.

Motion carried.

Messrs. Curtis and Brinkerhoff were appointed and escorted Mr. Smith to the chair.

The chairman upon taking his seat cordially thanked the members for again conferring the honor upon him of making him their chairman.

Election of Clerk.

Mr. Dean moved that the tellers cast one ballot as the unanimous vote of the Board for W. J. Toor for clerk of the Board.

Motion carried.

The ballot was cast and Mr. Toor declared unanimously elected.

The clerk briefly expressed his appreciation of the favors shown him by again electing him to that office.

Election of Janitor.

Mr. Briggs moved that the clerk be instructed to cast one ballot as the unanimous vote of the Board for James Race for janitor of the Board.

Motion carried.

Ballot was cast and Mr. Race declared unanimously elected.

Mr. Race briefly expressed his gratitude to the Board for the favor.

Choosing Seats.

Mr. Wade moved that the members all retain their seats of last year.

Motion carried.

Adjournment.

Mr. Murphy moved that the Board now adjourn until 9 o'clock tomorrow morning.

Motion carried and Board adjourned.

Second Day.

WEDNESDAY, March 19, 1902.

Board met pursuant to adjournment, Chairman Smith presiding.

Journal of last meeting read and approved.

Petitions.

By the Town Board of the Town of Sodus.—To abolish the office of Railroad Commissioners for the Sodus Point and Southern Railroad in said town, in accordance with a resolution passed by the Town Board of the Town of Sodus, at a reguiar meeting on February 25th, 1902, as certified by F. D. Gaylord, Town Clerk. The resolution follows:

Resolved, That the Board of Supervisors of the County of Wayne be hereby petitioned and requested at their meeting in March, 1902, to abolish the office of Railroad Commissioner for the Sodus Point and Southern Railroad, and place the duties of said commissioners in the hands of the Supervisor of the said Town, in accordance with the petitions of the said Railroad Commissioners and of certain taxpayers of said Town as presented this day to this Town Board.

W. J. TOOR,
F. C. WICKHAM,
A. W. GATCHELL,
J. W. WATSON,
M. W. GURNEE,
Town Board of the Town of Sodus, N.Y.
Dated February 25, 1902.

Duties of R. R. Commissioners Transferred.

In the above matter, the following resolution was offered by Mr. Warner:

Resolved, That the office of Railroad Commissioners for the Sodus Point and Southern Railroad, now the Northern Central, in the Town of Sodus, be hereby abolished, and the duties of such said commissioners be transferred to the Supervisor of the said Town of Sodus, upon his compliance with the law as made and provided in such cases.

Some discussion having arisen, Mr. Wilson moved that tho resolution be be laid on the table until to-morrow.

Communications--Good Roads.

A communication from the "Highway Alliance" of New York City, inquiring what action had been taken by the Board in regard to wide tires on vehicles, was read.

Mr. Andrew moved that the communication be received and filed.

Mr. Kelley offered the following Proposed Local Highway Law, which was read:

Highway Law.

By MR. KELLEY:

The Board of Supervisors of Wayne County, pursuant to Chapter 155, of the Laws of 1899, entitled "An Act to amend the County Law relating to powers of Boards of Supervisors with reference to tires on vehicles," do enact as follows:

Sec. 1. On or after January 1, 1904, no vehicle built to carry a weight of 1500 pounds or upwards shall be used, driven or propelled on or over any highway in the County of Wayne, unless he same be equipped with tires of the widths specified in Section 2 hereof.

Sec. 2. The tires used on such vehicles are hereby required to be the following widths:

All wagons equipped with thimble skein axle of 3 inches or less in diameter, steel axles of 1 and $\frac{5}{8}$ inches or less in diameter, tubular axles of 2 and $\frac{5}{8}$ inches in diameter, and built to carry a weight of 1500 pounds or upwards, shall have tires not less than 3 inches in width.

All wagons equipped with thimble skein axles of 3 and $\frac{1}{4}$ inches in diameter, steel axles of 1 and $\frac{3}{4}$ inches in diameter, or tubular axles of 2 and $\frac{3}{8}$ inches, and built to carry a weight of 1500 pounds or upwards, shall have tires of not less than $3\frac{1}{2}$ inches in width. All wagons equipped with thimble skein axles of 3 and $\frac{1}{2}$ inches or more in diameter, steel axles of 1 and $\frac{7}{8}$ inches or more in diameter, and built to carry a weight of 1500 pounds or upwards, shall have tires of not less than 4 inches in width.

Sec. 3. This act shall not apply to platform or three-spring wagons equipped with steel axles not to exceed 1 and $\frac{1}{4}$ inches in diameter.

Sec. 4. Any person owning any vehicle which is hauled, propelled or used contrary to the provisions of this act, as well as any person engaged in hauling, propelling, using or having charge of any such vehicle, shall be deemed guilty of the offense herein prohibited. Provided, however, that any employee may prove, in extenuation of the offense charged, that the same was committed pursuant to instructions of his employer, and in ignorance of the fact that such vehicle did not comply with the requirements of this act; but no such defense shall be admitted on the part of the employer or owner of the vehicle, under whose direction, or with whose consent, the same was used.

Sec. 5. Any person offending against the provisions of this act shall be deemed guilty of a misdemeanor, and shall be punished by a fine of not less than five dollars, nor more than twenty-five dollars for each such offense; and in case of failure to pay any fine imposed, may be committed to jail not exceeding one day for each dollar of such fine.

Sec. 6. Courts of special sessions having jurisdiction to try misdemeanors, as provided by Section 56 of the Code of Criminal Procedure, shall have exclusive jurisdiction to try offenders in all cases occurring under this act, in the same manner as in other cases where they now have jurisdiction, and subject to the same power of removal, and to render and enforce judgment to the extent herein provided.

Sec. 7. All fines collected under the provision of this act shall be paid when the offense is committed in a town to the Supervisor of that town for the Highway fund, to be paid out by him under the direction of the town board.

Sec. 8. This act shall take effect January 1, 1904.

During the discussion of the question, Mr. Barton and Mr. Roys of Lyons, and Mr. Hooker of Ontario, and Mr. Upson of Huron being present, were granted the privilege of the floor and spoke on the subject.

Mr. Briggs was called to the chair. After further discussion, the Board took a recess for dinner until 1:30 P. M.

Afternoon Session.

Board re-convened.

Mr. Briggs in the chair.

Considerable discussion was indulged in by the members of the Board.

Mr. Smith resumed his seat as chairman.

Mr. Tallman of Macedon was present and spoke on the subject under discussion.

Mr. Wilson moved to lay the matter on the table indefinitely.

Mr. Dean called for the Ayes and Nays on the vote.

The vote was taken.

Ayes — Wilson, Murphy, Prindle, Briggs, Osborn, Wade, Smith, Pearsall, Andrew, Lyon and Brinkerhoff—11.

Nays — Kelley, Curtis, Dean and Warner—4.

The motion was carried.

Removal of County Clerk's Office.

By Mr. Andrew:

Whereas, The County Clerk thinks it will be necessary to have extra help to sort and properly file the papers and records in the clerk's office when they are moved from the Court House,

Therefore, Resolved, That the county clerk be, and is hereby authorized to employ all the necessary help, and pay said help from the receipts of the clerk's office and present an itemized account to this Board for audit; and that all former resolutions, or parts, as formerly passed by this Board in relation to this subject, are hereby annulled.

The resolution was adopted.

Stenographer for County Treasurer.

By Mr. Prindle:

Whereas, The county treasurer is under the expense of furnishing a surety bond for the regular business connected with the office, and also an extra bond for the R. R. Sinking funds in his hands; and additional duties have by law been added to the regular business by making him the appraiser in all inheritance tax cases without cempensation, and thereby adding to the clerical work of the said office of county treasurer a great amount of labor, necessitating the employing of a stenographer and typewriter; therefore,

Resolved, That the county treasurer be, and he is hereby authorized to employ a stenographer at an expense not exceeding $5 per week during such time as he may find it necessary to employ such help; and the duties of such stenographer shall include all such work as may be required to be done for the Board of Supervisors and the Clerk of said Board.

The resolution was adopted.

Classification of Papers in Surrogate's Office.

By Mr. Lyon:

Resolved, That the Surrogate be authorized to employ such clerical or other help as may be necessary to properly arrange and classify the papers on file in his office, and to draw an order on the county treasurer in payment of such expenses to the amount of one hundred and fifty dollars, and to pre-

sent an itemized account of such expenses to this Board at its next regular session in November; and the county treasurer is hereby authorized to transfer from the contingent fund a sufficient sum to pay such expenses; any and all former resolutions conflicting with this shall be hereby repealed.

The resolution was adopted.

Provision for a Janitor.

By Mr. Lyon:

Resolved, That as soon as the county clerk's, surrogate's and treasurer's offices are ready for occupancy, the county clerk be authorized to employ a competent man to act as janitor and messenger for said offices; said janitor shall keep said offices clean, free from dust, attend to the heating, lighting and ventilation, and do any other work about said offices that may be required. He shall give his whole time to said duties and his compensation shall not exceed the sum of forty dollars per month.

The resolution was adopted.

Order in Favor of J. W. Hoag, $3.

By Mr. Andrew:

Resolved, That the clerk of this Board draw an order on the contingent fund, payable to the order of J. W. Hoag, for the sum of three dollars, to pay incidental expenses incurred in the prosecution of the claims of certain counties against the state of New York.

The resolution was adopted.

J. W. Hoag's Bill Allowed.

Bill of J. W. Hoag for legal services and expenses as attorney for Wayne county in the prosecution of claims against the State, amounting to $42.00, was presented; and on motion of Mr. Andrew the bill was allowed, and the clerk instructed to draw an order of the county treasurer to pay the same.

Almshouse Barn.

The subject of building a barn was taken up.

Specifications for same read by the clerk.

On motion of Mr. Wade, the specifications were accepted and adopted by the Board.

Mr. Curtis moved that we proceed to open the bids for building the barn.

Mr. Brinkerhoff moved to adjourn until to-morrow morning at 9 o'clock.

Motion carried.

Third Day.

Thursday, March 20th, 1902.

Board met pursuant to the adjournment, Chairman Smith presiding.

Journal of last meeting read and approved.

Mr. Curtis' motion made yesterday to open the bids on the barn was taken up.

Mr. Pearsall moved that action on Mr. Curtis' motion be deferred and laid over until 10 o'clock to-morrow.

Motion was carried.

Mr. Pearsall moved that the resolution offered yesterday, in regard to the changing the duties of the Railroad Commissioners on the Sodus Point and Southern Railroad in the town of Sodus to the Supervisor of said town, be taken up for adoption. Vote was taken and the said resolution adopted.

Resolutions.

By Mr. Prindle:

Whereas, There appears to have been erroneously charged to the town of Huron the sum of $24.50, the same be charged by Dr. Houston of Wolcott for medical services in attending upon Mrs. Riley, a county charge; therefore,

Resolved, That the matter be referred to Superintendent Doty for investigation; and if he finds the same to be erroneously charged to the town of Huron, upon his certificate of such finding to the Board of Supervisors, they shall refund to the town of Huron the said amount so erroneously charged.

On motion of Mr. Dean, the resolution was laid on the table until the fall session.

Resolution offered by Mr. Prindle.

Resolved, That, whereas there appeared in the Democratic Press of March 19th, 1902, a comment or criticism purporting to attach some negligence or carelessness on the part of the Board of Supervisors, relative to certain hay sold from the County Farm, and the money received therefrom being not properly accounted for by Mr. Wood, County Superintendent of the Poor; therefore,

Resolved, That said statement is untrue and such criticism is unjust, for the reason that upon the examination of the books of Mr. Wood's office, they show such hay was sold and the money received, to wit: the sum of $25 and the county given proper credit therefor, conclusively showing that such newspaper statement is false and its criticism of the Board is unjust.

Unanimously adopted by the Board of Supervisors on March 20, 1902.

Mr. Briggs moves the Board take a recess until 2 P. M.

Motion carried.

AFTERNOON SESSION.

Board reconvened, Mr. Smith in the chair.

Communications.

Communications were received from Lyons and Ontario Granges, P. of H., commending the action taken by the Board on the question of the Law Library.

On motion of Mr. Briggs, the communications were received and ordered placed on file.

Bill of George T. Getman.

Bill of George T. Getman for the sum of $23.10. being for supplies for the Board and the county offices was presented.

Mr. Andrew moved it be allowed, and an order drawn by the clerk for the payment of same.

Motion carried.

Bill of Zimmerlin Bros.

A bill from Zimmerlin Brothers was presented, and on motion of Mr. Brinkerhoff was laid on the table for investigation.

Bill of B. L. Hosford.

A bill from B. L. Hosford was presented for the sum of $21 for digging a well at the County Farm.

Mr. Briggs moved that it be allowed, and an order drawn by the clerk for the payment of same.

Motion was carried.

Bill of George W. Knowles.

A bill from George W. Knowles for the sum of $100 for rent of stoves for storage of steel filing cases was presented.

Mr. Curtis moved that the bill be allowed, and it be paid by the committee from the building fund.

Motion carried.

Bill of A. F. Dubois.

Bill of A. F. Dubois for the sum of $10 was presented, being for boxes and labor in packing Supervisors' Proceedings. After some discussion, Mr. Briggs moved that the bill be allowed at $5, and that the clerk draw an order for payment of same.

Motion was carried.

Adjournment.

Mr. Pearsall moved that we now adjourn until to-morrow morning at 9 o'clock.

Motion carried and Board adjourned.

Fourth Day.

FRIDAY, March 21st, 1902.

Board met pursuant to adjournment, Chairman Smith presiding.

Journal of last meeting read and approved.

Inspection of Highways.

By MR. LYON:

Resolved, That in accordance with the provisions of Chapter 75 of the Laws of 1902 of the State of New York entitled an Act to amend the highway law relative to the inspection of highways and reports of such commissioners and of overseers of highways which became a law March 4th, 1902. This Board of Supervisors hereby fix the time for the inspection of the highways as stated in Section 1 of said Act from the first to the fifteenth days of October and also fix the time for the return by the overseers of highways for unperformed labor on the highways at, on or before the first day of November as stated in Section 66 of said Act, and the clerk of this Board is hereby instructed to notify each highway commissioner of highways in this county.

Resolution was adopted.

Consideration of Resolution of March 1st.

Mr. Wilson moved that the resolution offered by Mr. Warner at a special meeting on March 1st, and then laid on the table, be taken up for consideration.

Motion carried.

Mr. Wilson moved to amend said resolution by substituting for that part of it calling for the appointment of "a committee of three to ask for and receive bids according to the plans and specifications furnished by this Board' the following: That the chairman appoint a committee of three to receive bids and open them and report on them to this Board at 3 o'clock P. M. today.

The amendment was adopted. The original resolution as so amended was then adopted.

Committee appointed, Messrs. Warner, Pearsall and Wilson.

Committee to Prepare Plans.

Mr. Wilson moved that a committee of three be appointed to act with Mr. Doty, Supt. of the Poor, to prepare plans for the foundation and fixtures in the basement of the barn to be built at the County Farm.

Motion was carried.

Committee appointed, Messrs. Wade, Curtis and Brinkerhoff.

Committee on Painting.

Mr. Kelley moved that a committee of three be appointed to make estimates on painting and report to the Board their recommendations.

Motion carried.

Committee appointed, Messrs. Kelley, Dean and Murphy.

Reconsideration of Dubois Bill.

Mr. Andrew moved to reconsider the vote taken yesterday authorizing the payment of a bill presented by Mr. A. F. Dubois.

Motion was carried.

Mr. Andrew moved that the said bill be allowed at $8.00 and an order drawn for payment.

Motion carried.

List of Committees for 1902 Read by Clerk.

NO. 1—*Constables' Claims.*

MR. PRINDLE,
MR. WARNER,
MR. BRIGGS.

NO. 2—*Clerk's, Sheriff's and Jail Accounts.*

MR. MURPHY,
MR. WADE,
MR. KELLEY.

NO. 3—*Miscellaneous.*

MR. ANDREW,
MR. DEAN,
MR. MURPHY.

NO. 4—*To Settle with County Treasurer.*

MR. WARNER,
MR. WILSON,
MR. CURTIS.

NO. 5—*On Coroners' Reports and Bills.*
MR. OSBORN,
MR. ANDREW,
MR. PEARSALL.

NO. 6—*Accounts of Superintendent of the Poor and Physicians.*
MR. BRINKERHOFF,
MR. PRINDLE,
MR. KELLEY.

NO. 7—*Equalization.*
MR. WILSON,
MR. LYON,
MR. OSBORN,
MR. CURTIS,
MR. DEAN,
MR. PRINDLE,
MR. WADE.

NO. 8—*To Examine County Buildings and Property and Audit all Bills for Repairs and Improvements on Same.*
MR. BRIGGS,
MR. ANDREW,
MR. BRINKERHOFF.

NO. 9—*Finance, Debentures and Appropriations.*
MR. WADE,
MR. BRINKERHOFF,
MR. WARNER.

NO. 10—*To Prove Assessment Rolls.*
MR. CURTIS,
MR. OSBORN,
MR. DEAN,
MR. LYON,
MR. PEARSALL,
MR. WILSON,
MR BRIGGS.

NO. 11—*Grievances.*
MR. LYON,
MR. BRIGGS,
MR. OSBORN.

NO. 12—*Printing and Printers' Accounts.*
MR. PEARSALL,
MR. KELLEY,
MR. MURPHY.

NO. 13—*Justices' and Town Auditors' Accounts.*
MR. KELLEY,
MR. BRINKERHOFF,
MR. WARNER.

NO. 14—*On United States Loans and Legislation.*
MR. DEAN,
MR. MURPHY,
MR. ANDREW.

Motion Taken from Table.

Mr. Lyon moved that the motion by Mr. Curtis to open bids on the new barn be taken from the table.

Motion carried.

Mr. Andrew moved that the matter of opening the bids be referred to the committee just appointed by the chairman for that purpose.

Motion carried.

On motion of Mr. Wilson a recess was taken until 3 P. M.

AFTERNOON SESSION.

Board reconvened, Mr. Smith in the chair.

Report of Special Committee.

To the Board of Supervisors:

GENTLEMEN:

Your committee was appointed to open bids for the building of the new barn, at the County Farm, would respectfully report: That four (4) sealed

bids were presented by the following parties, respectively: One by Schimpf & Webler of Sodus, N. Y., of $1697.00 accompanied by cash $90.00 as a guarantee of good faith. One by W. H. Nolan of Newark, N. Y., of $1,875.00 accompanied by a check of $150.00. One by William E. Rush of Lyons, N. Y., of $1,969.00 accompanied by a check of $100.00. One by F. H. Palmeter. No accompaniment. After due deliberation by your committee we decided to recommend to your Honorable Body the letting of said contract to the lowest bidder, Messrs. Schimpf & Webler, for the sum of $1,697.00.

Respectfully submitted,
JONES L. WARNER,
JOHN T. PEARSALL,
G. J. WILSON,
Com.

Resolution.

By MR. BRINKERHOFF:

Resolved, That the report of the committee to open bids for the building of the barn at the County Farm as just read be accepted and adopted and that the committee acting for the county and the Board of Supervisors enter into a contract with the said Messrs. Schimpf & Webler for the erection of said barn, and that said contractors shall give a good and sufficient approved bond for the faithful performance and carrying out of said contract.

The resolution was adopted.

Report of Committee on Building Foundation.

To the Honorable Board of Supervisors:

Your committee appointed to make estimates and recommendations on foundation for the new barn at the County Farm would respectfully report, as follows: That the wall to be 84 feet long on the north side, 36 feet long on each end, 20 feet long on south side, beginning at the south-east corner of cellar, and 34 feet long beginning at the west end of wall on south side and running north across the cellar to the main wall. Said walls all to be 9 feet high and 2 feet thick, properly faced and pointed all above ground on both sides of the walls. We would recommend that the bottom of the entire surface be covered with grouting 3 inches thick, this to be covered with about one inch of Portland cement. We also recommend that suitable trenches be dug and properly filled with grout, for a foundation for the walls. The south side of basement to be sided with same material as used for siding on the barn. Walls of proper width and height laid, also suitable sills and girts, doors and windows to be placed where directed, 20 improved stanchions to be erected in cow stables in basement.

Your committee would respectfully recommend that Supt. John F. Doty take charge of and superintend the work in building said foundation and basement fixtures.

Respectfully,
J. S. WADE,
J. A. CURTIS,
G. W. BRINKERHOFF,
Com.

Mr. Wilson moved that the report and recommendations of the committee as just read be accepted and adopted.

Motion carried.

Report of Committee on Painting.

To the Honorable Board of Supervisors:

GENTLEMEN:

Your committee appointed to report to this Board in the matter of painting the new barn to be erected at the County Farm would respectfully report:

That we recommend that the paint to be used on said barn be pure white lead, Eagle Brand, pure linseed oil, one-half raw and one-half boiled, if desired to be colored should be light color. If red is to be used we would recommend Cookson's pure Venetian red, ground in oil, and mixed with pure linseed oil, one-half boiled and one-half raw. If light color is used trimming to be two shades darker than the body. If red is used trimming to be white. We also recommend that this committee be authorized to let the contract for said painting to the lowest responsible bidder.

Respectfully,
W. H. KELLEY,
S. B. DEAN,
J. E. MURPHY,
Com.

On motion of Mr. Dean the report and recommendations of the committee were accepted and adopted.

Communications.

A communication was received from the Wayne County Electric Co. in relation to lighting the County House Buildings which was received and placed on file.

Mr. Wilson moved that the proposition made be referred to committee No. 8 for investigation and they report on it tomorrow to the Board.

Motion carried.

Adjournment.

On motion of Mr. Dean the Board adjourned until tomorrow morning at 9 o'clock.

Fifth Day.

SATURDAY, March 22, 1902.

Board met pursuant to adjournment, Chairman Smith presiding.

Journal of last meeting read and approved.

Report of Committee.

Mr. Briggs, chairman of committee No. 8, reported that he had been unable to fully investigate the matter of lighting the County Home buildings by electricity, and asked that he be allowed an extension of time for that purpose.

The request was granted.

Clerk's Bill.

A bill for $31.17 was presented by the clerk for disbursements for the Board, and on motion of Mr. Andrew, an order was directed to be drawn to pay the same.

Mr. Andrew, chairman of committee No. 3, reported on a bill of $31.31, pre-

sented by the clerk for expenses in boxing, shipping freight, etc , incurred in distributing the proceedings of the Board.

Said bill was allowed, and on motion of Mr. Andrew, the clerk was directed to draw an order for the payment of same.

Bill of A. P. Smith.

Mr. Murphy presented a bill of A. P. Smith for $5.00, being money advanced and paid for legal advice on bonding matters, and the bill was allowed, and clerk directed to draw an order to pay the same.

Debenture Table.

Mr. Wade, chairman of committee No. 9, offered the following debenture table, which, on motion of Mr. Osborn, the rules were suspended and the report accepted and adopted.

Report of Committee No. 9--Debenture Table.

Towns	Names of Supervisors and Clerk.	Days as Supervisors	Miles Traveled as Supervisors.	Mileage as Supervisors	Total Compensation
Arcadia	W. H. Kelley	8	32	2.56	$34.56
Butler	G. J. Wilson	8	80	6.40	38.40
Galen	J. E. Murphy	8	32	2.56	34.56
Huron	P. H. Prindle	8	197	15.76	47.76
Lyons	John A. Curtis	8			32.00
Macedon	Albert H. Briggs	8	96	7.68	39.68
Marion	S. B. Dean	8	84	6.72	38.72
Ontario	P. F. Osborn	8	240	19.20	51.20
Palmyra	J. L. Warner	8	60	4.80	36.80
Rose	J. S. Wade	8	52	4.16	36.16
Savannah	A. P. Smith	8	60	4.80	36 80
Sodus	J. T. Pearsall	8	127	10.16	42.16
Walworth	Jemain Andrew	5	50	4.00	24.00
Williamson	Samuel Lyon	8	200	16.00	48.00
Wolcott	G. W. Brinkerhoff	8	160	12.80	44.80
	W. J. Toor, Clerk	8	133	10.64	42.64
					$628.24

To the Honorable Board of Supervisors:

Your committee on debentures respectfully submit the above report on debentures.

Adopted March 22, 1902.

J. S. WADE,
G. W. BRINKERHOFF,
JONES L. WARNER,
Committee No. 9.

Contract for Building Barn.

A contract between the County of Wayne and Messrs. Schimpf & Webler, for the erection of a new barn at the County Farm at a cost of $1,697.00 for the material and carpenter work on same, was read, and on motion of Mr. Andrew, was accepted and approved by the Board.

Contractor's Bond.

A bond, given by Messrs. Schimpf & Webler for the faithful performance of the covenants and agreements contained in the aforesaid contract, was read by the clerk.

Mr. Pearsall moved said bond be accepted and approved by the Board.

Motion was carried.

Barn Building Fund.

By MR. ANDREW:

Resolved, That the sum of $1,500 be set apart from the insurance money received, or to be received, on the policies on the barns, recently burned at the Wayne County Farm, as a barn building fund; and that the committee appointed to act for the county in the erection of a new barn be authorized to draw orders on said fund to pay the contractors for labor and material.

The resolution was adopted.

Insurance Money Transferred.

By MR. DEAN:

Resolved, That the balance of $850.00 received, or to be received, as insurance on contents of barn recently destroyed by fire at the County Farm, be transferred to the County Poor Fund, to be used by the County Superintendent of the Poor to replace farm tools, hay, grain, etc., destroyed by the fire.

The resolution was adopted.

Pay of Janitor.

By MR. BRIGGS:

Resolved, That the clerk of the Board be, and is hereby directed to draw an order on the Contingent Fund for $15, in favor of James Race, to pay for six days' services as janitor of this Board.

The resolution was adopted.

Discontinuanee of Insurance.

Mr. Pearsall moved that committee No. 8 notify the insurance agent to

discontinue the insurance on plate glass when the same shall expire.

The motion was carried.

Adjournment.

Mr. Wilson moved to adjourn until Tuesday, November 11th, 1902, at 2 o'clock P. M.

The motion was carried and the Board adjourned.

SPECIAL SESSION.

Call for Special Session.

LYONS, N. Y., June 25th, 1902.

To J. W. Toor, Clerk of the Board of Supervisors of the County of Wayne, N. Y.:

We, the undersigned, comprising a majority of the Board of Supervisors of the County of Wayne, do hereby request you to call a special meeting of the Board, to be held at the Supervisors' room, at the Court House at Lyons, N. Y., Thursday, June 26th, 1902, at 9 o'clock A. M., for the purpose of taking action to raise money for the County Poor Fund, and to transact any and all other business which might properly come before a regular session of the said Board.

W. H. KELLEY,
G. J. WILSON,
J. E. MURPHY,
P. H. PRINDLE,
J. A. CURTIS,
ALBERT H. BRIGGS,
S. B. DEAN,
JONES L. WARNER,
J. S. WADE,
A. P. SMITH,
J. T. PEARSALL,
JEMAIN ANDREW,
SAMUEL LYON,
G. W. BRINKERHOFF.

Special Session.

LYONS, N. Y., June 26, 1902.

Pursuant to the foregoing call, the Board of Supervisors met at their room, Chairman Smith presiding.

A majority of the members were present.

Special call read.

Reports of Special Committee.

Mr. Wilson moved that the report of the special committee on the case of the towns of Sodus and Ontario, against the County of Wayne, be made a special order at 2 o'clock P. M. to-day.

Motion carried.

Report of Committee No. 8.

Mr. Briggs, of committee No. 8, reported that some repairs were being made to the Court House roof.

Mr. Andrew moved that the sheriff be instructed to complete the said repairs.

Mr. Prindle moved to amend by substituting committee No. 8 in the place of the sheriff. The motion, as amended, was carried.

Committee to Investigate Poor Fund.

Mr. Wilson moved that committee No. 6 be requested to investigate the condition of the County Poor Fund, and the other County Funds, and report their findings to this Board tomorrow morning at 9 A. M.

The motion was carried.

Recess.

On motion of Mr. Briggs the Board took a recess until 2 o'clock P. M.

AFTERNOON SESSION.

Report of Special Committee.

Report of special committee on case of towns of Sodus and Ontario against the county of Wayne,

Submitted by T. W. Collins:

Report.

To the Board of Supervisors of the County of Wayne:

The committee appointed to look after the actions brought by the towns of Sodus and Ontario against the county of Wayne respectfully report, as follows:

That at the time of the last report of your committee the said actions had been tried and were in the hands of the Court awaiting a decision. Since the last annual meeting of your Honorable Board a decision adverse to the county has been rendered and judgments entered for the claims made with costs.

That said judgments amount to the sum of $2,633.19 with interest from the time of their rendition.

As your Honorable Board was not in session and the time to appeal was about to expire it was deemed necessary to serve notices of appeal to save the rights of the county, and such notices were accordingly served.

The question has been raised as to whether the power of your committee continued owing to the fact that two members of the committee were no longer Supervisors. Inasmuch as no new committee had been appointed it seemed as though it was expected your committee should still continue to act.

As a question has been raised in this regard, the committee deem it proper to submit the matter to your Honorable Board.

The committee is advised by its counsel, and by other competent legal authority, that just grounds for an appeal exist and that the appeal should be prosecuted.

Your committee is of the opinion and recommend that the appeal be continued either by the present committee or by such other committee as your Honorable Board may deem proper.

Respectfully submitted,

T. W. COLLINS,

S. B. DEAN,

Committee.

Dated June 26th, 1902.

Mr. Wilson moved the report be received and placed on file and printed in the Proceedings.

Motion carried.

T. W. Collins was given the privilege

of the floor and made some explanations regarding the case.

Mr. Prindle moved that the committee which just reported be discharged and a new committee be appointed, who shall investigate the case and report and recommend to the Board what action in their judgment should be taken.

After some discussion by Messrs. Andrew, Prindle, Brinkerhoff, and others, Mr. Pearsall moved that the whole matter now in question be laid on the table and made a special order for tomorrow at 1 o'clock P. M.

Motion was carried.

Report of Committee No. 8.

Mr. Briggs, of committee No. 8, reported on repairs to Court House roof.

Mr. Curtis moved that committee No. 8 be authorized to have said repairs completed and the roof painted.

Motion carried.

Report of Committee No. 3.

Mr. Andrew, of committee No. 3, reported on several bills, which, on motion of Mr. Wilson, were laid on the table under the rules.

Report of Committee No. 13.

Mr. Brinkerhoff, of committee No. 13, reported on several bills, which, on motion of Mr. Pearsall, were laid on the table under the rules.

Report of Committee No. 9.

Mr. Wade, of committee No. 9, reported on several bills, which, on motion of Mr. Brinkerhoff, were laid on the table under the rules.

Adjournment.

On motion of Mr. Pearsall the Board adjourned until tomorrow morning at 9 o'clock.

Special Session.

FRIDAY, June 27th, 1902.

Board met pursuant to adjournment, Chairman Smith presiding.

Journal of previous day's session read and approved.

Petition for Fire District--Sodus.

A petition of taxpayers and residents of the village of Sodus, Wayne county, N. Y., asking for the establishing of a fire district therein was read by the clerk.

Mr. Wilson moved that the petition be received, placed on file and action by this Board thereon be made a special order for 2 o'clock P. M. today.

Motion carried.

Electric Lights for County Home.

Subject of the electric lighting of the

County Home buildings taken up.

Dwight P. Chamberlain being present, representing the Wayne County Electric Co., was given the privilege of the floor to make some explanations regarding their offer.

By Mr. Briggs:

Resolved, That in the opinion of this Board the buildings at the Wayne County Home should be lighted by electricity at the earliest possible moment, instead of continuing the present risks of kerosene lighting, and be it further

Resolved, That the chairman appoint a committee of three with power to secure the wiring of the hospital and the men's building and to contract for the necessary fixtures and furnishing of the necessary electric current for the purpose of said lighting.

Recess.

Mr. Andrew moved that we take a recess until 1 o'clock P. M.

Motion carried.

Afternoon Session.

Special Order.

Mr. Prindle's motion, made yesterday, to discharge the old committee and appoint a new one to look after the interests of the county in the case of the towns of Sodus and Ontario, was taken up.

Sinking Fund Suits.

By Mr. Andrew:

Whereas, The suits brought against the county by the towns of Sodus and Ontario, for additional sinking funds, have been decided against the county, and whereas we believe we have just grounds for appeal, therefore,

Resolved, That the chairman appoint a committee of five of whom Judge T. W. Collins shall be chairman who shall conduct an appeal and who shall have power to employ counsel and to take such action as in their judgment the best interests of the county require.

Mr. Warner moved that this matter be laid on the table until some future meeting of the Board on the grounds that it would be unjust to decide now in the absence of Messrs. Kelley and Osborn, representing two of the interested bonded towns.

Mr. Wilson offered an amendment that the time for action be fixed at the regular meeting of the Board next November.

Mr. Warner accepted the amendment.

Mr. Andrew called for the ayes and nays.

Vote taken.

Ayes—Wilson, Murphy, Prindle, Curtis, Warner, Wade, Smith, Pearsall, Lyon and Brinkerhoff (10).

Nays—Briggs, Dean, Andrew (3).

Mr. Warner's motion as amended was declared carried.

Report of Special Committee.

The special committee appointed to investigate the financial condition of the county funds reported. The recommendations of the committee are embraced in the following resolution.

By Mr. Brinkerhoff:

Resolved, That the Treasurer of

Wayne County be, and is hereby authorized to borrow upon the credit of the county, the sum of nine thousand dollars ($9,000.00), payable February 15, 1903, the same to be used for the following purposes:

For County Poor Fund.....	$5,000 00
For County Clerk's Office Building Fund	150 00
For County House Building Fund	484 47
For County Barn Building Fund.....	1,000 00
For County Contingent Fund.	2,365 53
	$9,000 00

Resolved, That a copy of this resolution be served on the county treasurer by the clerk.

The resolution was adopted.

Electric Light in County Home.

Mr. Briggs' resolution in regard to electric lighting of County-Home buildings taken up.

Mr. Lyon moved an amendment that the present County Home building committee be empowered to act in carrying out the resolution, instead of the chair appointing a new committee.

The resolution, as amended, was then adopted.

Resolution to Establish Fire District.

By Mr. Pearsall:

Resolved, That a fire district be, and the same is hereby established pursuant to Section 37 of the County law, in the unincorporated village of Sodus, in the town of Sodus, Wayne County, N. Y., and covering the territory lying within the described bounds as set forth in the petition of taxpayers, representing a majority of the assessed value of real estate lying within the proposed fire district, excepting that the boundary of said district shall continue easterly along the north line of Danford street, and directly across Maple avenue to the east line thereof; thence southerly along the west line of Maple avenue, and further continuing as described in the petition.

The resolution was adopted.

Report of Standing Committees.

Mr. Andrew, chairman of committee No. 3, reported on bill of W. H. Kelley of $144.50, for special committee work; also Mr. Brinkerhoff, of committee No. 13, reported on bill of S. B. Dean of $90, for same kind of services.

On motion of Mr. Wilson, the rules were suspended and orders directed to be drawn to pay both bills.

Report Taken From the Table.

Mr. Murphy moved the report of committee No. 3, filed yesterday, be taken from the table.

Motion carried.

On motion of Mr. Dean, the report was adopted.

Report of Committee No. 9 Adopted.

Mr. Wilson moved the report of com-

mittee No. 9, filed yesterday, be taken from the table.

Motion carried.

On motion of Mr. Briggs, report was adopted.

Report of Committee No. 13 Adopted.

Mr. Brinkerhoff moved that the report of committee No. 13, filed yesterday, be taken from the table.

Motion was carried.

On motion of Mr. Warner, the report was adopted

Resolution to Pay Janitor.

By Mr. Briggs:

Resolved, That the clerk of this Board be, and he is hereby directed to draw an order on the contingent fund, in favor of James Race, for $10.00 for his services as janitor.

Resolution adopted.

Adjournment.

On motion of Mr. Briggs, the session was adjourned.

ANNUAL MEETING.

Sixth Day.

TUESDAY, November 11th, 1902.

Board met pursuant to adjournment, Chairman Smith presiding.

Journal of last meeting read and approved.

Credentials Presented.

The credentials of J. W. Tindall, who was appointed by the Town Board of the town of Rose as Supervisor in the place of J. S. Wade, deceased, were presented.

Mr. Wilson moved that the said credentials be received and placed on file.

Motion carried.

Committee to Prepare Resolutions on the Death of Joseph S. Wade.

By MR. BRINKERHOFF:

Resolved, That the chairman of this Board appoint a committee of three to prepare suitable resolutions in memoriam of our former associate, Joseph S. Wade, who was a member of this Board at its last session and who has been removed by death since we last met.

The resolution was adopted.

Committee—G. W. Brinkerhoff, J. W. Tindall, W. H. Kelley.

Adjournment.

Mr. Wilson moved that out of respect to our former associate, Mr. Wade, we

now adjourn until tomorrow morning at 9 o'clock.

Motion was carried and the Board adjourned.

Seventh Day.

WEDNESDAY, November 12th, 1902.

Board met pursuant to adjournment, Chairman Smith presiding.

Journal of last meeting read and approved.

Communications.

The following communications, received from the State comptroller, were read by the clerk.

NO. 1.

STATE OF NEW YORK,
COMPTROLLER'S OFFICE,
ALBANY, September 10th, 1902.

To the Clerk of the Board of Supervisors of the County of Wayne, Lyons, N. Y.:

SIR:—I have forwarded today, under separate cover, a form of statement of real and personal estate required to be made by you, pursuant to Chapter 117 of the Laws of 1886, and forwarded to this office previous to the second Monday in December in each year, under a penalty of fifty dollars. I have also forwarded forms of return of bonded indebtedness and incorporated companies liable to taxation. It is indispensable that these reports be furnished by the time prescribed.

The board of equalization of taxes, in pursuance of Chapter 908 of the Laws of 1896, have fixed the aggregate valuation of property in your county at the sum of $25,347,755, upon which amount a State tax of $3,295.21 must be levied for the fiscal year, commencing Oct. 1st, 1902, as provided in said Act being 13-100 mills on the dollar, for the canal debt sinking fund, per Chapter 615, Laws of 1902.

Yours respectfully,
THEODORE P. GILMAN,
Deputy Comptroller.

P. S. Kindly acknowledge at once the receipt of this circular and the blank forms.

Mr. Murphy moved that the communication just read be received and placed on file and printed in the Proceedings.

Motion carried.

NO. 2.

STATE OF NEW YORK,
COMPTROLLER'S OFFICE,
ALBANY, September 27th, 1902.

To the Clerk of the Board of Supervisors, County of Wayne:

SIR:—In addition to the State tax of 13-100 mills directed to be levied as per circular from this office, dated September 10th, amounting to $3,295.21, the Board of Supervisors of the County of Wayne is hereby required to raise the sum of $1,161.37 for compensation to September 30th, 1903, of the stenographers of the Supreme Court in the 7th Judicial District, as authorized by

Section 258 and 259 of the Code of Civil Procedure; for compensation of the librarian of the Court of Appeals law library at Rochester, pursuant to Chapter 258, Laws of 1900, and of the confidential clerks appointed by the Justice of the Supreme Court, pursuant to Chapter 326, Laws of 1898.

Respectfully yours,
NATHAN L. MILLER,
Comptroller.

Mr. Wilson moved that the communication last read also be received, placed on file and printed in the Proceedings.

The motion was carried.

Announcement of Appointment of Committee.

The chairman announced that Mr. Tindall was appointed to act on all standing committees of the Board of which Supervisor Wade was a member at the time of his death, said committees being numbers 2, 7 and 9.

Good Roads.

By MR. KELLEY:

Resolved, That as the question of good roads is one of great importance to the taxpayers of Wayne county, that discussing this worthy subject will benefit all, and how best to improve our highways with the least expenditure of time and money should be considered by this Board I would ask that a part of Tuesday, Nov. 25th, be set apart and that the discussion on "Good Roads" be made a special order on that day at 11 o'clock A. M., and that the "moneyed system" of taxation for road purposes be made a part of the discussion at that time.

After considerable discussion the resolution was adopted.

Designation of County Papers to do Printing, to Publish Election Notices.

We, the undersigned, Republican members of the Board of Supervisors of Wayne county, hereby designate the Lyons Republican to publish the election notices for the year 1903.

Lyons, N. Y., Nov. 12, 1902.

SAMUEL LYON,
JEMAIN ANDREW,
G. W. BRINKERHOFF,
JOHN T. PEARSALL,
ALBERT H. BRIGGS,
S. B. DEAN,
G. J. WILSON,
P. F. OSBORN,
A. P. SMITH,
JONES L. WARNER,
J. E. MURPHY,
J. W. TINDALL.

Mr. Andrew moved that the designation just read be placed on file and printed in the proceedings.

The motion was carried.

To Publish Official Canvass, Statements and Determinations.

We, the undersigned, comprising a majority of the Republican Supervisors of the county of Wayne, do hereby designate the Wayne County Journa

to publish the official canvass, statements and determinations for the year 1902.

Lyons, N. Y., Nov. 12, 1902.

JONES L. WARNER,
JOHN T. PEARSALL,
P. H. PRINDLE,
SAMUEL LYON,
SETH B. DEAN,
G. W. BRINKERHOFF,
ALBERT H. BRIGGS,
ADDISON P. SMITH,
G. J. WILSON,
J. W. TINDALL,
JEMAIN ANDREW,
P. F. OSBORN.

Mr. Brinkerhoff moved that the des ignation just read be placed on file and printed in the proceedings.

The motion was carried.

Report on Wayne County Jail,

By State Commissioner of Prisons, read by the clerk as follows:

Wayne County Jail.

(Inspected May 24, 1902).

To the Honorable State Commissioners of Prisons:

GENTLEMEN:

Your commissioner visited Lyons on the above date for the purpose of inspecting the Wayne County Jail, and begs leave to report as follows:

This jail and sheriff's residence was built in 1854, and is in an excellent state of preservation. It is built of heavy stone and iron, and will endure many years more of service. The jail proper occupies two stories, with 12 cells on each floor, its capacity is therefore 24. There are two large debtors cells which furnish abundant capacity for the separation of women, juvenile and civil prisoners, and any other classification of prisoners which may become necessary. There has been no woman prisoner detained here in seven years. The capacity of this jail is adequate in any emergency, since the highest number of prisoners confined at any one time during the past year was ten, and on the day of this inspection the jail was entirely empty—no prisoner of any kind having been confined therein since May 6th. This surprising condition is due, perhaps, to the fact that the towns in Wayne county commit their prisoners to the Monroe County Penitentiary, having made contracts with that county for the board of prisoners at $2.00 per week, leaving to their own county jail commitments or detentions of very short duration, and forcing the county to support an idle jail. This practice leads to the suggestion that the sending of so many prisoners to the penitentiary is not in the interest of economy, for aside from his civil business the office of sheriff might well be abolished under such a system, since the care of an occasional prisoner seems to constitute his entire duties.

There is no sewer system in the town of Lyons. It is therefore impossible for this jail to enjoy sewer communications. A cesspool is in use, and is well ventilated, and proves very satisfactory, for the jail is built upon a side hill which furnishes a natural watershed for all necessary drainage.

The building is heated by steam; there is no permanent bath room, and

a temporary tub is used for bathing.

There are no recommendations to suggest along the line of improvements, for the jail surely meets all the requirements which the scant patronage accorded it by the county demands.

All of which is respectfully submitted.

GEO. MCLAUGHLIN,
Commissioner.

On motion of Mr. Wilson the report was ordered received, placed on file and printed in the proceedings.

Adjournment.

Mr. Osborn moved that we now adjourn until tomorrow morning at 9 o'clock.

The motion was carried.

Eighth Day.

THURSDAY, November 13, 1902.

Board met pursuant to adjournment, Chairman Smith presiding.

Journal of last meeting read and approved.

Petition of John E. Clark.

A petition by John E. Clark for refunding of a tax of $2.00, paid in the town of Macedon in 1901 was read, and on motion of Mr. Brinkerhoff, was referred to committee No. 11.

Petition of Arthur Benton.

Also petition of Arthur Benton for refunding of a tax of $4.73, paid in the town of Sodus in 1901 was read, and on motion of Mr. Brinkerhoff, was referred to committee No 11.

Printing Committee to Advertise for Bids.

By MR. WILSON:

Resolved, That the printing committee be instructed to advertise for bids for the printing and binding of 6,000 copies of the Proceedings of this session of the Board of Supervisors; said Proceedings to be delivered to the clerk of this Board within twenty-five days from the day of final adjournment thereof, and that the committee make a contract with the lowest responsible bidder.

The resolution was adopted.

Adjournment.

On motion of Mr. Briggs, the Board adjourned until to-morrow morning at 9 o'clock.

Ninth Day.

FRIDAY, November 14, 1902.

The Board met pursuant to adjournment, Chairman Smith presiding.

Journal of preceding meeting read and approved.

Committee to Investigate the Erection of Building Adjoining Court House.

Mr. Curtis made a statement to the Board regarding the intention of Wm. House to erect a building adjacent to the Court House on the north, thereby subjecting the county property to greater risk in case of fire.

Mr. Curtis moved that the chairman appoint a committee of three to investigate the matter, with a view of acquiring by purchase or otherwise a strip of land joining the Court House property on the north; and that the committee report the result of such investigation to the Board.

The motion was carried.

Committee appointed Messrs. Curtis, Andrew and Murphy.

Recess.

Mr. Wilson moved that we take a recess until 1 o'clock P. M.

Motion was carried.

AFTERNOON SESSION.

Board reconvened at 1 P. M.

Clerk's Bill for Disbursements.

Bill for disbursements for Board, amounting to $33.48, presented by the clerk.

Mr Andrew, chairman of committee No. 3, reported having examined the bill, and moved that an order be drawn on the contingent fund to pay the same.

Motion was carried.

Compensation for Publishing Official Canvass, Etc.

By MR. PEARSALL:

Resolved, That the compensation for publishing the official canvass and determinations, the list of nominations, the election notices, and the court notices, shall be fixed at not more than 30 cents per folio.

The resolution was adopted.

Report of Committee No. 13.

Mr. Kelley, chairman of committee No. 13, reported on several bills, which, on motion of Mr. Wilson, were laid on the table under the rules.

Adjournment.

On motion of Mr. Kelley, the Board adjourned until Monday, November 17, at 2 o'clock P. M.

Tenth Day.

MONDAY, November 17th, 1902.

Board met pursuant to adjournment, Chairman Smith presiding.

Journal of last meeting read and approved.

Petition of Frank Wemesfelder.

A petition by Frank Wemesfelder asking for the refunding of a tax amounting to $4.41, which was paid by him on an erroneous assessment in 1901, was read by the clerk and on motion of Mr. Andrew was referred to committee No. 11 on Grievances.

Report Taken from the Table.

Mr. Kelley moved that the report of committee No. 13, made last Friday, be taken from the table. The motion was carried and on motion of Mr. Dean the report was adepted.

Report of Committee to Purchase Land.

Mr. Curtis, chairman of the committee appointed to investigate in regard to purchasing a strip of land next to the Court House, reported the result of his investigations, and after discussion and expression of the members on the subject it was decided that the price asked was exorbitant and on motion of Mr. Andrew the matter was laid on the table.

Papers Designated to do Public Printing.

The following designation was made:

We, the undersigned, comprising a majority of the Republican Supervisors of the county of Wayne, do hereby designate the Newark Union to publish the Session Laws and Concurrent Resolutions of the legislature of 1903.

Signed, S. B. Dean,
G. J. Wilson,
P. F. Osborn,
John T. Pearsall,
J. W. Tindall,
P. H. Prindle,
Albert H. Briggs,
Jemain Andrew,
Samuel Lyon,
J. E. Murphy,
A P. Smith,
Jones L. Warner,
G. W. Brinkerhoff.

Mr. Andrew moved that the designation be filed and printed in the proceedings.

Motion carried.

[Report of Committee to draft resolutions on the death of Joseph S. Wade on following page.]

Adjournment.

Mr. Brinkerhoff moved that we adjourn until tomorrow morning at 9 o'clock.

Motion carried.

Eleventh Day.

Tuesday, November 18th, 1902.

Board met pursuant to adjournment, Chairman Smith presiding.

Journal of last meeting read and approved.

Report of Committee to Draft

Resolutions

on the Death of

Joseph S. Wade.

By Mr. Brinkerhoff:

To the Board of Supervisors of the County of Wayne:

Your committee appointed to draft and submit to you resolutions on the death of the late Joseph S. Wade, Supervisor from the town of Rose, N. Y., would respectfully report as follows:

Whereas, God in His divine wisdom has seen fit to remove from our midst, and his sphere of usefulness, one of our members, endeared to us all in the varied relations of public and private intercourse, therefore,

Resolved, That in his death we, as individuals and as a Board of Supervisors, as well as the town of Rose, have lost one who on account of his sterling qualities, his modest and unassuming demeanor and unfailing interest in the welfare of his town will be greatly missed,

That as we bow to the dispensation that deprives us of an esteemed and valued citizen we shall ever cherish his memory and that as an expression of our sympathy the clerk of this Board be instructed to present an engrossed copy of these resolutions to the bereaved family and also that a memorial page be dedicated for the publication of these resolutions in our published proceedings of the Board for 1902.

Respectfully submitted,

G. W. Brinkerhoff,
J. W. Tindall,
W. H. Kelley,
Committee.

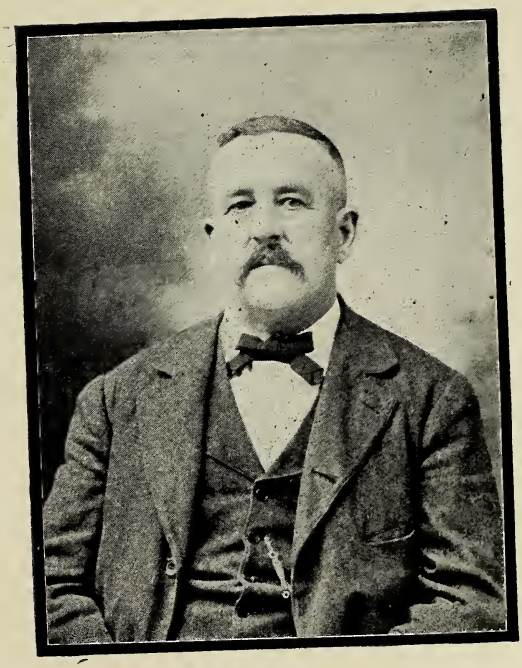

JOSEPH S. WADE.

Petition of Charles H. and Philip Hammer.

The petition of Charles H. and Philip Hammer of the town of Butler, for the refunding of a tax of $6.73 paid on an erroneous assessment in 1901, was read by the clerk, and, on motion of Mr. Curtis, was referred to committee No. 11 on grievances.

Inspection of Wayne County Almshouse.

A report embracing "Notes of Inspection of the Wayne County Almshouse" made by a representative of the State Board of Charities was read by the clerk.

Wolcott Expenses.

By Mr. Brinkerhoff:

Resolved, That there be assessed, levied upon and collected from the taxable property of the town of Wolcott the following sums for the various purposes named:

To pay town audits	$1,982 52
For new iron bridges	374 80
For roads and bridges	200 00
For Memorial Day	50 00
For Keesler Post, G. A. R.	200 00
For D. H. Decker Post, G. A. R.	100 00
	$2,907 32

Resolution was adopted.

Designation of Democratic Papers to do Public Printing.

We, the Democratic members of the Board of Supervisors of Wayne county, do hereby designate the following newspapers, all of which represent the Democratic party, to publish as follows, viz.: The Newark Courier to publish the Session Laws and Concurrent Resolutions of the Legislature for 1903, and we recommend that the same be given the Clyde Herald in 1904, also

The Clyde Herald to publish the Official Canvass and Statements and Determinations for the year 1902, and we recommend the same to be given to the Democratic Press in 1903, also

The Democratic Press to publish the Election Notices for 1903.

J. A. Curtis,
W. H. Kelley.

Mr. Andrew moved that the designations be filed and printed in the Proceedings.

Motion carried.

Adjournment.

On motion of Mr. Pearsall the Board adjourned until tomorrow morning at 9 o'clock.

Twelfth Day.

Wednesday, November 19, 1902.

Board met pursuant to adjournment, Chairman Smith presiding.

Journal of last meeting read and approved.

Petition of Ruth Ann Osborne.

Of Ruth Ann Osborne, for refunding

tax of $5.50 paid in 1901 in the town of Rose, on an erroneous assessment of $1,000 on said roll.

On motion of Mr. Dean, the matter was referred to committee No. 11.

Petition of Anson C. Burnett.

Of Anson C. Burnett, to strike off from the assessment roll of the town of Galen an assessment of $2,000 personal property, on grounds of being a non-resident and not liable to any personal assessment.

On motion of Mr. Wilson, the matter was referred to committee No. 11.

Petition of Clyde Water Supply Company.

Of Clyde Water Supply Company, for refunding of $103.09 tax paid in 1901, by reason of a double assessment on said roll, and therefore erroneous.

On motion of Mr. Warner, the matter was referred to committee No. 11.

Reporf of Committee No. 6.

Mr. Brinkerhoff, chairman of committee No. 6, reported on several bills, which, on motion of Mr. Andrew, were laid on the table under the rules.

Report of Committee No. 1.

Mr. Prindle, chairman of committee No. 1, reported on several bills, which, on motion of Mr. Curtis, were laid on the table under the rules.

Building Committees Requested to Report.

By Mr. Brinkerhoff:

Whereas, The different county buildings have been repaired, built and refurnished during the past year are now completed; therefore,

Resolved, That the different committees that were appointed to take charge of and look after said buildings while being so repaired and built, are hereby requested to present their reports to this Board in itemized statements, showing all accounts of moneys received and paid out, at a date not later than Monday, December 1st, 1902. And such reports and vouchers shall be examined and reported on to this Board by committees of three, to be appointed by the chair, said committees to consist of members of the Board, who are not members of the committee whose report they are called upon to examine.

The resolution was adopted.

Ontario Expenses.

By Mr. Osborne:

Resolved, That there be assessed, levied upon and collected from the taxable property of the town of Ontario, the following sums for the various purposes named:

To pay town audits	$1,206 03
For roads and bridges	500 00
For running stone crusher	400 00
For Poor Fund	600 00
Soldiers' Relief Fund	100 00
Contingent Fund	100 00
To pay interest on R. R. bonds	1,906 00
	$4,812 03

The resolution was adopted.

Butler Expenses.

By Mr. Wilson:

Resolved, That there be assessed, levied upon and collected from the taxable property of the town of Butler, the following sums for the various purposes named:

To pay town audits	$1,178 98
For Poor Fund	100 00
For roads and bridges	100 00
For salary attendance officers	25 00
For Memorial Day Fund	40 00
	$1,443 98

The resolution was adopted.

Williamson Expenses.

By Mr. Lyon:

Resolved, That there be assessed, levied upon and collected from the taxable property of the town of Williamson, the following sums for the various named purposes:

To pay town audits	$ 593 96
For Poor Fund	300 00
For roads and bridges	350 00
For operating stone crusher	500 00
For deficiency on roads and bridges	600 00
For purchasing gravel	60 00
For Memorial Day Fund	31 00
	$2,434 96

The resolution was adopted.

Dog Tax--Williamson.

By Mr. Lyon:

Resolved, That there be assessed, levied upon and collected from the owners and harborers of dogs in the town of Williamson, the sum of one hundred and one dollars ($101.00), being at the rate of fifty cents for each dog, and two dollars for each additional dog, and three dollars for each bitch.

Resolution was adopted.

Contract Wayne County Telephone Company.

Mr. Briggs presented a proposed contract with the Wayne County Telephone Company for services for the ensuing year.

On motion of Mr. Wilson, it was laid on the table.

Adjournment.

On motion of Mr. Briggs, the Board adjourned until to-morrow morning at 9 o'clock.

Thirteenth Day.

Thursday, November 20th, 1902.

Board met pursuant to adjournment, Chairman Smith presiding.

Journal of last meeting read and approved.

Communication.

The following was read by the clerk:

STATE OF NEW YORK,
COMPTROLLER'S OFFICE,
ALBANY, November 25th, 1902.

To the Board of Supervisors of Wayne County:

GENTLEMEN:

I desire to call your attention to Section 95 of Chapter 413 of the Laws of 1897, and to respectfully request that you comply with the same, viz.:

§ 95. Powers and duties of Boards of Supervisors as to loan mortgages. The loan commissioners in each county shall exhibit to the Board of Supervisors thereof, at its annual meeting, all mortgages in their charge, together with their books of accounts, minutes and vouchers, so that such Board of Supervisors may ascertain whether the moneys committed to the charge of such commissioners are still outstanding as satisfactory loans, and that the moneys collected either as principal, interest or rent on property owned by the State has been paid by them into the State treasury, according to law. Such Board of Supervisors shall, at its annual meeting, examine all such mortgages, books of accounts, minutes and vouchers, and shall give to such commissioners such directions as to taking additional security from the borrowers as the said Board of Supervisors shall deem proper and necessary. Such Board shall certify to the comptroller as the sufficiency of the securities for the money loaned, and as to whether or not the moneys collected by such commissioners on account of the principal or interest of such mortgages and the rent on property owned by the State has been paid into the State treasury, and as to what directions they have given to such commissioners as to making additional security.

Respectfully yours,
NATHAN L. MILLER,
Comptroller.

On motion of Mr. Dean the communication was ordered received and placed on file.

Reports of Standing Committees.

Mr. Andrew, chairman of committee No. 3, reported on several bills, which, on motion of Mr. Wilson, were laid on the table under the rules.

Mr. Lyon, chairman of committee No. 11, reported on several bills, which, on motion of Mr. Curtis, were laid on the table under the rules.

Mr. Brinkerhoff, chairman of committee No. 6, reported on several bills, which, on motion of Mr. Murphy, were laid on the table under the rules.

Mr. Kelley, chairman of committee No. 13, reported on several bills, which, on motion of Mr. Tindall, were laid on the table under the rules.

Committees Appointed.

Chairman Smith appointed the following committees to examine special reports as per resolution by Mr. Brinkerhoff:

To examine accounts of Co. Home committee—Murphy, Lyon, Curtis.

To examine accounts of barn committee—Dean, Tindall, Briggs.

To examine accounts of clerk's office committee—Prindle, Kelley, Warner.

To examine accounts of furnishing committee—Brinkerhoff, Osborn, Pearsall.

Resolutions.

By Mr. Curtis:

No. 1. Whereas, James D. Bashford, Wayne county treasurer. did, on the 27th day of January, 1900, give a bond in the penal sum of eighty thousand dollars ($80,000.00) in the sinking fund matter, with the Fidelity and Deposit Company of Maryland as surety, which bond was approved and filed in the office of the clerk of Wayne county on the 30th day of January, 1900, and

Whereas, The penalty of the bond required to be given by the county treasurer in the sinking fund matter was reduced to fifteen thousand dollars ($15,000.00) by resolution of the Board of Supervisors of Wayne county on the 28th day of December, 1901, therefore

Resolved, That the penalty of the bond heretofore given by the Fidelity and Deposit Company of Maryland and above referred to be reduced to fifteen thousand dollars ($15,000.00) in accordance with the foregoing resolution.

No. 2. Whereas, The Bank of Wayne, as depository of the county funds, gave to the Board of Supervisors of Wayne county a bond in the penalty of one hundred thousand dollars ($100,000.00), dated January 27th, 1900, approved by Hon. S. N. Sawyer, Wayne county judge, and Hon. A. P. Smith, chairman of the Board of Supervisors, on the 1st day of February, 1900, and duly filed in the clerk's office of Wayne county on the 3d day of February, 1900, with the Fidelity and Deposit Company of Maryland as surety thereon, and

Whereas, New bonds were given by the Bank of Wayne, on the 28th day of March, 1902, approved and filed that day in Wayne county clerk's office, now, therefore,

Resolved, That the Fidelity and Deposit Company of Maryland, the surety in the bond above referred to, be and hereby disischarged and released from all liability on said bond from and after March 28, 1902, but said bond to remain in full force and effect, however, up to and including said 28th day of March.

On motion of Mr. Andrew both resolutions were laid on the table.

Macedon Expenses.

By Mr. Briggs:

Resolved, That there be assessed, levied upon and collected from the taxable property of the town of Macedon the following sums for the various purposes named:

To pay Town Audits.....	$1112 82
To reimburse dog fund.....	100 00
For lock-up fund.....	12 50
For soldiers' relief fnnd.....	25 00
For Decoration day fund.....	30 00
For highway fund.....	400 00
For poor fund.....	400 00
	$2080 32

The resolution was adopted.

Macedon Dog Tax.

By Mr. Briggs:

Resolved, That the sum of two hundred and eight dollars ($208.00) be levied upon and collected from the owners and harborers of dogs in the town of Macedon, being at the rate of one dol-

lar for each dog, two dollars for each additional dog, three dollars for each bitch, five dollars for each additional bitch.

The resolution was adopted.

Rose Expenses.

By Mr. Tindall:

Resolved, That there be assessed, levied upon and collected from the taxable property of the town of Rose the following sums for the various purposes named:

To pay town audits	$ 918 25
G. A. R. relief fund	85 00
Memorial Day	50 00
For poor fund	300 00
For attendance officer	25 00
For roads and bridges	250 00
For gravel	200 00
For past highway indebtedness	100 00
	$1928 25

The resolution was adopted.

Wolcott Dog Tax.

By Mr. Brinkerhoff:

Resolved, That there be assessed, levied upon and collected from the owners and harborers of dogs in the town of Wolcott the sum of three hundred and fifty dollars, being at the rate of two dollars for each dog and four dollars for each bitch, as directed by a vote of the Town Board of the town of Wolcott at a regular meeting held Nov. 6th, 1902.

The resolution was adopted.

Special Order.

Mr. Prindle moved that the resolution offered by him on March 20th and laid on the table until the fall session embracing a proposition to refund to the town of Huron $24.50 paid on a bill claimed to be a county charge be taken up for consideration. After some discussion, on motion of Mr. Murphy, the original resolution was adopted.

Pay For Janitor.

By Mr. Briggs:

Resolved, That the clerk of the Board is hereby instructed to draw an order on the contingent fund for ten dollars in favor of James Race for janitor services.

The resolution was adopted.

Report of Committee No. 6, Adopted.

Mr. Brinkerhoff moved that the report of committee No. 6 be taken from the table.

Motion was carried.

On motion of Mr. Kelley the report was adopted.

Raport of Committee No. 1, Adopted.

Mr. Dean moved that the report of committee No. 1 be taken from the table.

Motion carried.

On motion of Mr. Wilson the report was adopted.

Adjournment.

On motion of Mr. Andrew the Board adjourned until tomorrow morning at 9 o'clock.

Fourteenth Day.

FRIDAY, November 21, 1902.

Board met pursuant to adjournment, Chairman Smith presiding.

Journal of last meeting read and approved.

Report of Committee No. 13 Adopted.

Mr. Kelley moved that the report of committee No. 13 be taken from the table.

Motion carried.

On motion of Mr. Briggs, the report was adopted.

Report of Committee No. 3 Adopted.

Mr. Dean moved that the report of committee No. 3 be taken from the table.

Motion carried.

On Motion of Mr. Curtis, the motion was adopted.

Report of Committee No. 6 Adopted.

Mr. Brinkerhoff moved that the report of committee No. 6 be taken from the table.

Motion carried.

On motion of Mr. Osborn, the report was adopted.

Report of Committee No. 11 Adopted.

Mr. Lyon moved that the report of committee No. 11 be taken from the table.

Motion carried.

On motion of Mr. Wilson, the report was adopted.

Jail Physician.

By MR. DEAN:

Resolved, That during the year 1903, the services of a physician at the jail shall be left in the hands of the sheriff; and whenever a physician is needed there, the sheriff shall employ one at an expense not exceeding 75 cents per visit.

Resolution adopted.

Dog Tax--Ontario.

By MR. OSBORN:

Resolved, That there be assessed, levied upon and collected from the owners and harborers of dogs in the town of Ontario, the sum of $205, being at the rate of one dollar for each dog and three dollars for each bitch.

Resolution adopted.

Sinking Fund Bonds Considered.

Mr. Andrew moved that the two resolutions offered by Mr. Curtis, in regard to sinking fund and the Bank of Wayne bonds, be taken up.

After being discussed by the members and explained by C. T. Ennis, agent for the bonding company, both resolutions were adopted.

Adjournment.

Mr. Brinkerhoff moved that when the Board shall adjourn on next Wednesday, that it be adjourned until Monday, December 1st, at 2 o'clock P. M.

Motion carried.

On motion of Mr. Kelley, the Board adjourned until Monday, November 24, at 2 P. M.

Fifteenth Day.

MONDAY, Nov. 24, 1902.

Board met pursuant to adjournment, Chairman Smith presiding.

Journal of last meeting read and approved.

Communications From State Engineer and Surveyor.

EDWARD A. BOND, State Engineer.
WM. PIERSON JUDSON, Deputy State Engineer.

STATE OF NEW YORK,
OFFICE OF THE
STATE ENGINEER AND SURVEYOR.
ALBANY, November 20, 1902.

Subject—Supervisors' Convention.

DEAR SIR:—For the past three years an annual session of the Sudervisors' Highway Convention has been held in the City of Albany, for the purpose of assisting the State Engineer and Surveyor in carrying out both the spirit and the letter of the provisions of Section 15, of Chapter 115 of the Laws of 1898, commonly known as "the Higbie-Armstrong Good Road Act." These conventions have increased in interest and importance with each succeeding year, and I believe have been of great assistance in advancing the cause of good roads throughout the State. The Act of the Legislature may surely be taken as an indication of the feeling of the people; and the increase in appropriations made by the Legislature, from $50,000 in 1898 to the sum of $795,000 in 1902, is the best evidence that can be given of the growth of the Good Roads improvement throughout the State; and at the annual Supervisors' Highway conventions, I attribute much of this success. That the proceedings of these conventions are of interest, is evidenced by the fact that the Office of Public Road Inquiries, United States Department of Agriculture at Washington, has issued as a bulletin a verbatim report of the proceedings of the last convention, of which I am informed, at least two editions will be required to supply the demand.

In addition to the roads already completed, and those which are now under construction, the Boards of Supervisors throughout the State have approved the plans and appropriated the counties one-half of the cost for about 340 miles of road, at a total estimated cost of about $2,800,000.

In view of the above facts, it is possible that the convention may take up the subject of obtaining money for the construction of improved highways; for the purpose of devising some practical plan, whereby the state may issue bonds and pay for the initial cost of the roads, charging the several counties in which the roads are located with the interest and a small amount for the sinking fund, which will provide for the

payment of the counties' half at the end of a considerable term of years. With this topic for discussion, it is believed that the forthcoming convention will be of greater interest than any held in the past; and in order to get a full expression from all the different sections of the State, it is desirable that your county should be represented by competent men who will express the sentiments of your locality.

Will you kindly bring this matter to the attention of your Board of Supervisors; and if it meets with the approval of the Board, have at least three delegates, five if you desire, named to attend the convention in January? And I would also be glad to have them designate the names of three or five highway commissioners whom they might wish to attend the convention.

Kindly send me a copy of the resolution adopted immediately. The delegates appointed will be notified in due time as to the date upon which the convention is to be held.

Very truly yours,
EDWARD A. BOND,
State Engineer and Surveyor.

Some remarks on the subject were made by Mr. Andrew, which ended with a motion that a committee of three be appointed to attend the Good Roads Convention at Albany next January.

Motion was carried.

Report of Committee No. 3.

Mr. Andrew, chairman of committee No. 3, reported on bill of Claude T. Do Ville, game protector for Wayne county, and on motion of Mr. Wilson it was laid on the table under the rules.

Report of Committee No. 13.

Mr. Kelley, chairman of committee No. 13, reported on several bills, which, on motion of Mr. Curtis, were laid on the tables under the rules.

Lyons Town Expenses.

By MR. CURTIS:

Resolved, That there be assessed, levied upon and collected from the taxable property of the town of Lyons, the following sums for the various purposes named:

To pay town audits	$4,238 97
For G. A. R. Relief Fund	400 00
For Poor Fund	1,000 00
For Highway Fund	350 00
For Special Highway Fund	250 00
For first payment on voting machines	250 00
For extra contingent funds for clerks of	20 00
	$6,508 97

Resolution was adopted.

Sodus Town Expenses.

By MR. PEARSALL:

Resolved, That there be assessed, levied upon and collected from the taxable property of the town of Sodus, the following sums for the various purposes named:

To pay town audits	$2,739 22
To pay interest on R. R. bonds	4,350 66
For Poor Fund	1,000 00
For Highway Fund	500 00
For Memorial Day Fund	50 00
For G. A. R. Relief Fund	150 00

For attendance officers..... 40 00

$8,829 88

Resolution was adopted.

Civic Club Request, Lyons.

Mr. Curtis presented a request by the Ladies' Civic Club of Lyons for permission to hold a series of lectures in the Court House.

On motion of Mr. Briggs, the request was granted.

Purchasing Land.

The subject of purchasing a strip of land of William House, joining the Court House property, was taken up, and discussed at some length by the members of the Board.

Mr. Wilson moved that the same committee previously appointed to investigate this matter, be instructed to secure the best possible offer from the owner and report to the Board.

The motion was carried.

Adjournment.

Mr. Murphy moved thatwe n ow adjourn until to-morrow morning at 9 o'clock.

The motion was carried and the Board adjourned.

Sixteenth Day.

TUESDAY, November 25th, 1902.

Board met pursuant to adjournment, Chairman Smith presiding.

Journal of last meeting read and approved.

Report of Committee No. 6.

Mr. Brinkerhoff, chairman of committee No. 6, reported on several bills, which, on motion of Mr. Wilson, were laid on the table under the rules.

Report of Committee No. 13, Adopted.

Mr. Kelley moved that the report of committee No. 13 be taken from the table.

Motion carried.

On motion of Mr. Dean the report was adopted.

Report of Committee No. 3, Adopted.

Mr. Andrew moved that the report of committee No. 3 be taken from the table.

Motion carried.

On motion of Mr. Lyon the report was adopted.

Marion Town Expenses.

By MR. DEAN:

Resolved, That there be assessed, levied upon and collected from the taxable property of the town of Marion the following sums for the various purposes named:

To pay town audits	$ 435 65
For highway fund.....	500 00
For stone crusher note.....	525 00
For Memorial day.....	50 00

For poor fund.....	350 00
	$1,860 65

The resolution was adopted.

Dog Tax==Sodus.

By Mr. Pearsall:

Resolved, That there be assessed, levied upon and collected from the owners and harborers of dogs in the town of Sodus the sum of $229.00, being at the rate of fifty cents for each male dog and three dollars for each female dog.

The resolution was adopted.

Appointment of Committee.

The chairman appointed a committee consisting of three members to attend the Good Roads Convention to be held in Albany in January, 1903.

Committee—Messrs. Andrew, Osborn and Kelley.

Recess.

On motion of Mr. Briggs the Board took a recess until 11 o'clock A. M.

Board reconvened at 11 o'clock

Good Roads Question Considered.

Special order on good roads question taken up. Remarks by Messrs. Andrew Dean, Lyon, Brinkerhoff, Smith, Curtis and Kelley.

Mr. Kelley moved that the discussion be continued as a special order on Wednesday, December 17th, 1902, at 11 o'clock A. M.

The motion was carried.

Adjournment.

On motion of Mr. Andrew the Board adjourned until 9 o'clock tomorrow morning.

Seventeenth Day.

Wednesday, November 26, 1902.

Board met pursuant to adjournment, Chairman Smith presiding.

Journal of last meeting read and approved.

Reports of Standing Committees.

Mr. Prindle, chairman of committee No. 1, reported on several bills, which, on motion of Mr. Brinkerhoff, were laid on the table under the rules.

Mr. Osborn, chairman of committee No. 5, reported on several bills, which, on motion of Mr. Pearsall, were laid on the table under the rules.

Report of Printing Committee.

To the Board of Supervisors of Wayne County:

Gentlemen:

We, the undersigned committee on printing, would respectfully report in accordance with a resolution passed by the Board on Nov. 13th, that we have made and entered into a contract for printing the proceedings of this Board for the year 1902, as follows:

Contract for Printing Proceedings

For the Board of Supervisors, Wayne county, 1902:

This agreement entered into this 25th day of November, 1902, between the Board of Supervisors of the county of Wayne of the first part, and William Van Camp of the town of Lyons, N. Y., of the second part,

WITNESSETH:

The said party of the second part in consideration of the premises hereinafter mentioned, hereby agrees to print and bind six thousand copies of the proceedings of the Board of Supervisors for the year 1902, in as good style as last year and on a quality of paper not lighter than 25x38—50 pounds. The pages to be made up in book style without padding, and to be subject to the approval and acceptance of the printing committee and the clerk of the Board, when finished.

The said party of the second part further agrees to deliver to the said clerk of the Board within twenty-five days after the final adjournment of the Board, six thousand copies of said proceedings, also to do all proof reading and to include in said books a complete index thereof.

The clerk of the Board shall furnish all copy to be used in said proceedings and the same shall be placed therein under his directions.

In consideration whereof the party of the first part through its printing committee, agrees to pay to the party of the second part the sum of $1.70 per page for each page of said proceedings when the second party shall have faithfully fulfilled the agreements and covenants herein upon his part to be performed, and the said book of proceedings shall have been examined and accepted as aforesaid. Covers for said books to be selected by the printing committee and to consist of 80-pound Manilla paper like sample submitted and printer to receive therefor an extra compensation of $7.50.

JOHN T. PEARSALL
JOSEPH E. MURPHY,
W. H. KELLEY,
Printing Committee.
W. VAN CAMP,
Printer, party of second part.

Mr. Wilson moved that the report as read be received, adopted, placed on file and printed in the proceedings.

Motion carried.

Report of Committee No. 6, Adopted.

Mr. Dean moved that the report of committee No. 6 be taken from the table.

Motion carried.

On motion of Mr. Curtis the report was adopted.

Contract with Wayne County Telephone Co.

Mr. Briggs, chairman of committee No. 8, submitted a proposed contract with the Wayne County Telephone Co. for service for the county for the next ensuing three years beginning January 1st, 1903, which was read by the clerk.

Mr. Curtis moved that said committee be hereby empowered aud instructed to complete said proposed contract

with the telephone company as just read.

Motion was carried.

Report of R. R. Commissioner, Town of Wolcott.

To the Board of Supervisors of Wayne County, N. Y.:

GENTLEMEN:

I, the undersigned Railroad Commissioner of the town of Wolcott, would respectfully report to your honorable body, as follows:

1. That under the act of 1869, and under the Laws of New York amendatory thereof, there have been issued by the town of Wolcott bonds amounting to $139,000, given in exchange for 7 per cent. bonds which were issued in aid of the Lake Ontario Shore R. R.

2. That the bonds were dated February 1st, 1882, and bear interest at 5 per cent., payable semi-annually on the first days of March and September in each year.

3. That bonds amounting to $4,000.00 were made due and payable each year from the year 1884 to the year 1903, inclusive.

4. That bonds amounting to $7,000.00 were made due and payable each year from the year 1904 to the year 1910, inclusive.

5. That the remainder of said bonds to the amount of $10,000.00 was made due and payable in the year 1911.

6. That there are still outstanding and unpaid bonds amounting to $63,000.

7. That there have been paid and cancelled bonds amounting to $76,000.

8. That it will be necessary at this meeting of your honorable body to provide for the payment of the interest which will become due on the first days of March and September, 1902, on the outstanding town of Wolcott bonds, and to provide for the payment of the bonds which will become due on March 1st, 1902.

That I need $7,000.00 in order that I may pay the interest, $3,050.00, and also pay bonds to the amount of $4,000.00.

Dated Red Creek, N. Y., Nov. 15, 1902.

WESLEY HALL,
Railroad Commissioner.

Mr. Andrew moved that the report just read be received, placed on file and printed in the proceedings.

Motion was carried.

Railroad Bonds--Wolcott.

By MR. BRINKERHOFF:

Resolved, That there be assessed, levied upon and collected from the taxable property of the town of Wolcott the sum of $5,000, to pay interest on $63 000 in bonds issued in aid of the Lake Ontario Shore R. R., also to pay bonds on same to the amount of $4,000 which come due on March 1st, 1903.

Resolution was adopted.

Dog Tax--Rose.

By MR. TINDALL:

Resolved, That there be assessed, levied upon and collected from the owners and harborers of dogs in the town of Rose, the sum of one hundred and forty-eight dollars ($148.00), being at

the rate of one dollar for each dog and three dollars for each bitch.

Resolution was adopted.

Banks of Wayne Assessment.

By Mr. Andrew:

Whereas, In assessing the banks in Wayne county in the year 1901, an erroneous assessment was made, which done injustice to said banks, therefore,

Resolved, That a committee of three be appointed to examine said tax and report some method of adjustment which shall do justice to the banks, to the several towns and to the county. Said committee to consist of A. P. Smith, G. J. Wilson and J. A. Curtis.

Resolution was adopted.

Supertntendent of the Poor Convention.

By Mr. Prindle:

Whereas, The Hon. L. L. Long, Superintendent and Chairman of the Convention of Superintendents, which is to be held at Thousand Island Park in June, 1903, has by letter to John F. Doty, Superintendent of the Poor of Wayne county, requested that a dele gation be selected from the members of this Board of Supervisors to attend such convention, and, whereas, the purpose of such convention is for the discussion and adoption of better methods for the care of the poor of the State and the improved management of these institutions, therefore,

Resolved, That we accept this invitation and that the chairman appoint a committee of three to attend such said convention.

The resolution was adopted.

Pay of Poll and Ballot Clerks.

By Mr. Warner:

Whereas, In order to establish a uniformity in regard to the per diem compensation of inspectors of election, ballot clerks and poll clerks of the several towns of Wayne county, therefore,

Resolved, That we, the Board of Supervisors of Wayne county, do hereby fix the compensation of poll clerks, ballot clerks and the inspectors of election at four dollars per day without reference to the number of hours.

Resolution was adopted.

Report of Special Committee.

Mr. Curtis, chairman of the committee appointed to investigate regarding the purchase of a strip of land reported that Mr. House would not sell the land in question for less than $2,000.00 with a right of way thereto, or $1,500.00 without a right of way.

Mr. Briggs moved that as these figures named seemed out of proportion to the contemplated benefits to be derived therefrom that we abandon the project.

The motion was carried.

Adjournment.

On motion of Mr. Brinkerhoff, in pursuance of a former resolution, the Board adjourned until Monday, December 1st, 1902, at 2 o'clock P. M.

Eighteenth Day.

MONDAY, December 1st, 1902.

Board met pursuant to adjournment, Chairman Smith presiding.

Journal read and approved.

Report of Committee No. 13.

Mr. Kelley, chairman of committee No. 13, reported on several bills, which, on motion of Mr. Wilson, were laid on the table under the rules.

Report of Committee No. 5.

Mr. Osborn, chairman of committee No. 5, reported on several bills, which, on motion of Mr. Dean, were laid on the table under the rules.

Report of Committee No. 11.

Mr. Lyon, chairman of committee No. 11, reported on several bills, which, on motion of Mr. Curtis, were laid on the table under the rules.

Money for County Expenses.

By MR. ANDREW:

Whereas, The county treasurer reports that he has not money enough to meet the necessary county expenses, therefore,

Resolved, That committee No. 4 consult the county treasurer and ascertain what funds are deficient and report to this Board as soon as possible.

The resolution was adopted.

$500 for Fire District No. 1, Williamson.

By MR. LYON:

Resolved, That there be assessed, levied upon and collected from the taxable property of fire district No. 1, of the town of Williamson, the sum of five hundred dollars, in accordance with a vote of the taxable inhabitants of said fire district, as certified to by F. S. Wilder, J. E. Tufts and R. S. Carr, commissioners of said fire district, and Samuel S. Bennett, town clerk of said town of Williamson, and in accordance with Section 37 of Chapter 329 of the Fire Laws, being Section 37 of the County Law of the State of New York in reference to fire districts in unincorporated villages. The petition of said fire commissioners and the list of such taxable inhabitants thereof and their respective assessments accompanying this resolution.

The resolution was adopted.

Additional Expenses--Macedon.

By MR BRIGGS:

Resolved, That in addition to the assessments already made there be assessed upon the taxable property of the town of Macedon three hundred and seventy-five dollars ($375.00) to create a fund for the payment of expenses incurred in the care and quarantine of small-pox cases in said town as per a resolution of the Town Board Nov. 28th, 1902.

The resolution was adopted.

Pest House--County Home.

By Mr. Briggs:

Whereas, Small-pox is alarmingly prevalent in nearby localities and an outbreak at the County Home may be expected at any time, and, whereas, said County Home has absolutely no provision for the isolation and care of contagious diseases, therefore,

Resolved, That our county superintendent of the poor be requested to select some building on the premises that can be made suitable for such purpose and remove it to a safe distance from the other buildings for use as a pest house or in the event of there being no such building to immediately cause to be erected and prepared a suitable building for such purpose, the sum not to exceed in cost $300 00.

On motion of Mr. Wilson the resolution was laid on the table until tomorrow.

Report of Committee No. 1, Adopted.

Mr. Dean moved that the report of committee No. 1 be taken from the table.

Motion was carried.

On motion of Mr. Warner the report was adopted.

Report of Committee No. 5, Adopted.

Mr. Osborn moved that the report of committee No. 5 be taken from the table.

Motion was carried.

On motion of Mr. Pearsall the report was adopted.

Special Committees Ask for Further Time.

In pursuance to a resolution offered by Mr. Brinkerhoff on Nov. 19th the several building committees were required to report today. Messrs. Briggs, Murphy, Lyon and Warner, chairmen of the respective committees, reported that they were not prepared and an extension of time was granted until Wednesday, December 3d, 1902.

Adjournment.

On motion of Mr. Briggs the Board adjourned until tomorrow morning at 9 o'clock.

Nineteenth Day.

Tuesday, December 2nd, 1902.

Board met pursuant to adjournment, Chairman Smith presiding.

Journal of last meeting read and approved.

Report of R. R. Commissioners of the Town of Sodus.

To the Honorable Board of Supervisors of the County of Wayne:

We, the undersigned Railroad Com-

missioners of the town of Sodus, having charge of the bonded indebtedness made in aid of the Lake Ontario Shore Railroad, respectfully report as follows:

Amount of bonds outstanding.	$92,000 00
There will become due Feb'y 1st, 1903.....	10,000 00

To meet which there is in the County Treasury, to the credit of the town of Sodus Sinking fund, the necessary amount to be paid. We will need to pay interest on $92,000.00 for six months the sum of.....$2,300 00

Interest on $82,000.00 for six months at 5 per cent.....	2,050 00
Canceling coupons and retiring bonds.....	35 83
	$4,385 83
We have now on hand the sum of....	35 17
Amount therefore needed.....	$4,350 66

You are therefore requested to cause to be assessed, levied upon and collected at the same time, and in the same manner as other taxes are assessed, levied and collected, the above named sum of four thousand, three hundred and fifty dollars and sixty-six cents.

Respectfully submitted,

JOHN C. HILL,
GEORGE RAWDEN, } Commissioners.
G. A. MUNN,

Sodus, N. Y., Nov. 20, 1902.

Mr. Andrew moved that the report just read be received, placed on file and printed in the proceedings.

The motion was carried.

Report of Committee No. 3.

Mr. Andrew, chairman of committee No. 3, reported on several bills, which, on motion of Mr. Pearsall, were laid on the table under the rules.

Report of Committee No. 13 Adopted.

Mr. Kelley moved that the report of committee No. 13 be taken from the table.

Motion carried.

On motion of Mr. Wilson, the report was adopted.

Report of Committee No. 11 Adopted.

Mr. Lyon moved that the report of committee No. 11 be taken from the table.

Motion was carried.

On motion of Mr. Brinkerhoff, the report was adopted.

Report of Committee No. 5 Adopted.

Mr. Dean moved that the report of committee No. 5 be taken from the table.

Motion was carried.

On motion of Mr. Murphy, the report was adopted.

Dog Tax--Walworth.

By MR. ANDREW:

Resolved, That there be assessed, levied upon and collected from the owners and harborers of dogs in the town of Walworth, the sum of $109.50,

being at the rate of fifty cents for each male dog and three dollars for each female dog.

Resolution adopted.

Arcadia Town Expenses.

By Mr. Kelley:

Resolved, That there be assessed, levied upon and collected from the taxable property of the town of Arcadia, the following sums for the various purposes named:

To pay town audits	$3,596 22
For roads and bridges	1,200 00
For Soldiers' Relief Fund	300 00
For Poor Fund	1,000 00
To support or maintain public library	1,000 00
Total	$7,096 22

Pest House Resolution Considered

Mr. Murphy was called to the chair.

Mr. Wilson moved that the resolution offered yesterday by Mr. Briggs and laid on the table be taken up.

Motion carried.

After discussion, on motion of Mr. Briggs, the resolution was again laid on the table.

Mr. Wilson moved that committee No. 8 act in conjunction with County Superintendent of the Poor Doty, and they shall investigate the matter of building a pest house at the County Home and report to this Board at their earliest convenience.

Motion carried.

Rresolution Offered by Request.

By Mr. Wilson:

Resolved, That the Superintendent of the Poor of Wayne County shall, after this date, require a medical certificate showing that any poor person applying for admission to the County Home has no contagious or infectious disease; that this certificate shall be made by a physician of the town in which such poor person has his residence; and that the superintendent shall immediately notify the overseers of the several towns of this county of such requirements.

After considerable discussion, on motion of Mr. Briggs, this resolution was laid on the table.

Assessment Rolls to be Presented

By Mr. Kelley:

Resolved, That all petitions and claims affecting the completion of the assessment rolls of the various towns be presented to this Board on or before Tuesday, December 9th, 1902.

Resolution was adopted.

Adjournment.

On motion of Mr. Curtis, the Board adjourned until to-morrow morning at 9 o'clock.

Twentieth Day.

WEDNESDAY, December 3d, 1902.

Board met pursuant to adjournment, Chairman Smith presiding.

Journal of last meeting read and approved.

Report of Committee No. 3.

Mr. Andrew, chairman of committee No. 3, reported on several bills, which, on motion of Mr. Wilson, were placed on the table.

Report of Committee No. 6.

Mr. Brinkerhoff, chairman of committee No. 6, reported on several bills, which, on motion of Mr. Andrew, were laid on the table under the rules.

Report of Committee No. 13.

Mr. Kelley, chairman of committee No. 13, reported on several bills, which, on motion of Mr. Brinkerhoff, were laid on the table under the rules.

Report of Committee No. 12.

Mr. Pearsall, chairman of committee No. 12, reported on several bills, which, on motion of Mr. Osborn, were laid on the table under the rules.

Report of Special Committee on Pest House.

Mr. Briggs, chairman of committee No. 8, reported:

MR. CHAIRMAN:

Your committee having met with Mr. Doty, as directed, reports as follows:

They estimate that a building suitable for a pest house should be 16x26 feet, plainly constructed, lathed and plastered, with two rooms, such building would cost for one story $400, while a two-story building of the same general dimensions would not cost to exceed $100.00 more.

We therefore recommend that a two story wooden building, 16x26 feet, 16 ft. posts be constructed for the purpose named and that Superintendent Doty be requested to proceed at once to the erection of such building.

Respectfully,
ALBERT H. BRIGGS,
JEMAIN ANDREW,
G. W. BRINKERHOFF,
Committee.

Mr. Curtis moved that the report be adopted and Supt. Doty be authorized to proceed at once to build according to the recommendations of the committee.

Motion carried.

Report of Committee on Repairing County Clerk's Office.

The report of the committee on rebuilding and repairing the county clerk's office building submitted their report which was read.

Mr. Andrew moved that the report be referred to the committee appointed to examine the same.

Motion was carried.

Report of Committee on Furnishings.

The report of the committee on internal furnishings and decoration of clerk's office submitted a report.

Mr. Brinkerhoff moved that the report be referred to the committee appointed to examine the same.

Motion was carried.

Report of Committee on County Home.

The committee on County Home buildings submitted their report which was read.

Mr. Dean moved that the report be referred to the committee appointed to examine the same,

Motion was carried.

Report of Committee No. 3, Adopted.

Mr. Dean moved that the report of committee No. 3 be taken from the table.

Motion was carried.

On motion of Mr. Curtis the motion was adopted.

Huron Town Expenses.

By Mr. Prindle:

Resolved, That there be assessed, levied upon and collected from the taxable property of the town of Huron the following sums for the purposes named:

To pay town audits	$1,071 69
To reimburse highway fund	500 00
For special stone crusher fund	500 00
To pay stone crusher note	340 00
To pay interest on stone crusher note	13 26
Special highway fund, Apr.	150 00
To reimburse contingent fund.	25 00
Total	$2,599 95

Resolution was adopted.

Dog Tax--Lyons.

By Mr. Curtis:

Resolved, That there be assessed, levied upon and collected from the owners and harborers of dogs in the town of Lyons the sum of two hundred and twenty-nine dollars ($229.00), being at the rate of one dollar for each dog and two dollars for each bitch.

The resolution was adopted.

Walworth Town Expenses.

By Mr. Andrew:

Resolved, That there be assessed upon and collected from the taxable property of the town of Walworth the following sums, viz.:

To pay town audits	$ 532 29
Poor fund	500 00
Highway fund	500 00
To reimburse dog fund	120 00
Total	$1,652 29

The resolution was adopted.

Change the Time of Town Meetings.

By Mr. Prindle:

Whereas, The subject of holding

town meetings in the towns of the various counties of the State of New York has seemingly become one of public interest and the legislature of the State of New York has considered it wise to fix, by several successive acts since 1898, the time for holding such town meetings thereby making it compulsory for counties having a population of over seventy-one thousand inhabitants to hold town meetings on the first Tuesday after the first Monday in November, and,

Whereas, We believe that such a change would be beneficial to the towns of Wayne county as a matter of economy in election expenses and as an incentive to bring out a larger vote of the people and to better accommodate them on account of weather conditions and travel to reach the polls at such elections, therefore,

Resolved, That we hereby fix the time for holding town meetings in the various towns in Wayne county on the first Tuesday after the first Monday in November in accordance with Section 10 of the Town Law and the acts amendatory thereof.

Mr. Prindle asked unanimous consent that the resolution be laid on the table for the purpose of ascertaining some sentiment of the people on the question and moved that it be made a special order for action on Tuesday, December 9th, at 10 o'clock A. M.

The motion was carried.

Adjournment.

On motion of Mr. Andrew the Board adjourned until tomorrow morning at 9 o'clock.

Twenty-First Day.

THURSDAY, December 4th, 1902.

Board met pursuant to adjournment, Chairman Smith presiding.

Journal of last meeting read and approved.

Report of Committee No. 13, Adopted.

Mr. Kelley moved that the report of committee No. 13 be taken from the table.

Motion carried.

On motion of Mr. Briggs the report was adopted.

Report of Committee No. 3, Adopted.

Mr. Wilson moved that the report of committee No. 3 be taken from the table.

Motion carried.

On motion of Mr. Murphy the report was adopted.

Report of Committee No. 6, Adopted.

Mr. Brinkerhoff moved that the report of committee No. 6 be taken from the table.

Motion carried.

On motion of Mr. Osborn the report was adopted.

Report of Committee No. 11, Adopted.

Mr. Lyon moved that the report of committee No. 11 be taken from the table.

Motion carried.

On motion of Mr. Pearsall the report was adopted.

Report of Committee No. 12, Adopted.

Mr. Pearsall moved that the report of committee No. 12 be taken from the table.

Motion carried.

On motion of Mr. Curtis the report was apopted.

Mr. Dean was called to the chair.

Savannah Town Expenses.

By Mr. Smith:

Resolved, That there be assessed, levied upon and collected from the taxable property of the town of Savannah the following sums for the various purposes named:

To pay town audits	$1,635 90
For Memorial day fund	25 00
For highway fund	300 00
For improving road east of Wiles Hill	200 00
Poor fund	400 00
Total	$2,560 90

The resolution was adopted.

Dog Tax--Savannah.

By Mr. Smith:

Resolved, That there be assessed, levied upon and collected from the owners and harborers of dogs in the town of Savannah the sum of one hundred and fifty-nine dollars ($159.00) being at the rate of one dollar for each dog and three dollars for each bitch.

The resolution was adopted.

Bank Tax.

By Mr. Andrew:

Resolved, That Chairman A. P. Smith, G. J. Wilson and J. A. Curtis be a committee to make the necessary returns to the banks and to the county treasurer as required by Section 24 of the Tax Law as amended by the Laws of 1901, Chapter 550.

Resolution was adopted.

Adjournment.

For the purpose of allowing the committee to work, Mr. Smith moved that we now adjourn the regular session until tomorrow morning at 9 o'clock.

The motion was carried.

Twenty-Second Day.

Friday, December 5th, 1902.

Board met pursuant to adjournment, Chairman Smith presiding.

Journal of last meeting read and approved.

Report of Committee No. 3.

Mr. Andrew, chairman of committee

No. 3, reported on several bills, which, on motion of Mr. Dean, were laid on the table under the rules.

Road Scraper Tax--Rose.

By Mr. Tindall:

Resolved, That there be assessed upon and collected from the taxable property in the several road districts in the town of Rose the sums hereinafter named to pay for road scrapers and that the said tax be collected from the persons named in a list furnished by the highway commissioners of said town and filed with the clerk of this Board.

Dist No. 22	$ 2 37
" " 23	9 23
" " 28	12 84
" " 29	8 71
" " 40	6 24
	$39 39

Dog Tax--Huron.

By Mr. Prindle:

Resolved, That there be assessed, levied upon and collected from the owners and harborers of dogs in the town of Huron the sum of $86.00, being at the rate of fifty cents for each dog, one dollar for each additional dog and three dollars for each bitch.

The resolution was adopted.

Highway Tax--Arcadia.

By Mr. Kelley:

Whereas, The commissioners of Highways of the town of Arcadia has made a return to the town board of the town of Arcadia of highway assessments not worked or commuted for, and the same having been duly certified to by the town board as required by Sec. 66 of the Highway Law, and also according to resolution passed by this Board of Supervisors Dec. 17th, 1901, therefore,

Resolved, That there be assessed, levied upon and collected from the taxable property of the persons whose highway assessments have not been worked or commuted for, as reported by the Highway Commissioners and certified to by the town board of the town of Arcadia as follows:

Dist. No. 66, Philip Frey, 5 days	$ 7 50
" " 66, Mrs. Laura Benton, 8½ days	12 75
Dist. No. 41, E. M. Hyde, 3 days.	4 50
" " 28, F. C. Miller, 1900, 5 days	7 50
Dist. No. 28, F. C. Miller, 1901, 5½ days	8 25
Dist. No. 22, Mrs. J. Borst, 1 day	1 50
	$42 00

The resolution was adopted.

Report of Special Committee to Examine Report on Clerk's Office.

By Mr. Brinkerhoff:

To the Board of Supervisors of Wayne County:

Gentlemen:

Your committee appointed to examine and report upon the account of the committee who had charge of furnishing the interior of the county clerk's office building would respectfully report, as follows:

That we have examined each and every item of purchase and account of money paid for same.

That we find the vouchers properly receipted for which agree in each instance with the amount paid for the articles furnished by said committee.

We therefore recommend that the report of said committee be accepted, adopted, placed on file and printed in the proceedings.

G. W. Brinkerhoff,
J. T. Pearsall,
P. F. Osborn,
Examining Committee.

The report and recommendation of committee was adopted.

Report of Committee on Internal Furnishings in County Clerk's Office.

To the Honorable Board of Supervisors of Wayne County:

Gentlemen:

Your committee on internal furnishing and decorating of the county clerk's, surrogate's and county treasurer's offices, respectfully report that they have expended the following amounts:

For metallic filing cases, book shelves, desks, counters and partitions as per contract with J. B. & J. M. Cornell	$10,337 00
For combination gas and electric fixtures as per contract with Thos. McEligott	458 00
For painting and bronzing as per contract with W. H. Dennis	720 00
Central Electric Co. for wiring telephone booth and changing side light	19 74
Zimmerlin Brothers for changing gas outlet and extending canopies on electric fixtures	9 58
Geo. W. Knowles for storing metallic furniture (made necessary by the non completion of building when furniture arrived, as per contract)	100 00
Murphy & McEligott for furnishing electric fixtures and installing same in telephone booth	4 50
Joseph Blaby, architect, commission on painting contract ($720.00) 3½ per cent. commission	25 20
Henry Schreiber for labor and material (mason work)	20 50
John McGonigal, Barnes burglar proof safe with Dalton improved dual time lock (for county treasurer's office)	400 00

SUMMARY.

Paid J. B. & J. M. Cornell Co.	$10,337 00
" Thos. McEligott	458 00
" W. H. Dennis	720 00
" Central Electric Co.	19 74
" Zimmerlin Bros	9 58
" George W. Knowles	100 00

" Murphy & McEligott	4 50
" Joseph Blaby	25 20
" Henry Schreiber	20 50
" John McGonigal	400 00
	$12,094 52

All of which is respectfully submitted,

J. E. MURPHY,
W. H. KELLEY,
J. L. WARNER.

Report of Committee on Wayne County Home Buildings Report.

By MR. MURPHY:

To the Board of Supervisors of Wayne County:

GENTLEMEN:

We, the undersigned committee, to whom was referred the report of the committee on County Home Buildings, would respectfully report:

We find that the aggregate disbursements amount to $26,822.11, and we have examined the vouchers in the shape of itemized bills, receipts and orders on the county treasurer, all of which were duly authenticated, covering the full amount.

We therefore recommend that the report be received, adopted, placed on file and printed in the proceedings.

J. E MURPHY,
SAMUEL LYON,
J. A. CURTIS,
Committee.

The report and recommendation was adopted.

Report of Committee on Wayne County Home Buildings.

The committee on construction of County Home buildings makes herewith its report as follows:

We entered into contracts which were duly approved by the Board.

With Mr. Nolan for the carpenter's work, slate roofing, electric wiring, etc., at	$13,555 75
With Charles F. Schuman for mason work at	6,857 53
With Frederick Nusbickel for plumbing at	3,900 00
Total amount	$24,313 28

We found unexpected difficuly in securing a safe and permanent foundation which added considerably to the expense and as the work progressed it was found necessary to make changes from time to time in the original plans to make the buildings conform to our ideas of what was needed for the best interests of the county and the comfort and convenience of their prospective inmates. Extra sewerage, changing and addition to water mains and many other expenses were unavoidable which we have hereto appended as extras.

We have paid Mr. Nolan on contract less deductions for slight changes	$13,079 68
For extras found necessary	1,016 57
Total	$14,096 25
Mr. Schuman, full amount of contract	$ 6,857 53
For extras	883 30
Total	$ 7,740 83
Mr. Nusbickel, full amount of contract	$ 3,900 00
Extras	332 39
Total	$ 4,232 39
Paid Joseph Blaby as per contract	535 29
Sewer pipe tile and mantels	210 93

SUMMARY.

Paid Wm. Nolan	$14,096 25
" Chas. F. Schuman	7,740 83
" F. Nusbickel	4,232 39
" Joseph Blaby	535 29
" other extras	210 93
	$26,816 69

Bills of items, receipts and order book are herewith submitted for examination by committee.

ALBERT H. BRIGGS,
JEMAIN ANDREW,
JOHN T. PEARSALL,
P. F. OSBORN,
P. H. PRINDLE,
J. W. TINDALL,
A. P. SMITH,
Committee.

Adjournment.

On motion of Mr. Briggs the Board adjourned until Monday, December 8th, at 2 o'clock P. M.

Twenty-Third Day.

MONDAY, December 8th, 1902.

Board met pursuant to adjournment, Chairman Smith presiding.

Journal of last meeting read and approved.

Bill of J. F. Myers.

From J. F. Myers, making claim of $45.00 against Wayne county, on a bill which was previously rejected by the Board.

On motion, the communication was laid on the table.

On motion of Mr. Brinkerhoff, the same was taken from the table for action.

Mr. Brinkerhoff moved that the clerk of the Board return the communication to the executor of the estate of J. F. Myers, stating to him the former action of the Board on the bill and the reasons therefor.

Motion was carried.

Report of Committee No. 6.

Mr. Brinkerhoff, chairman of committee No. 6, reported on several bills, which, on motion of Mr. Wilson, were laid on the table under the rules.

Report of Committee No. 5.

Mr. Osborn, chairman of committee No. 5, reported on several bills, which, on motion of Mr. Tindall, were laid on the table under the rules.

Report of Committee No. 3, Taken from the Table.

Mr. Dean moved that the report of committee No. 3 be taken from the table.

Motion was carried.

On motion of Mr. Pearsall, the report was adopted.

Report of Bonded Indebtedness of the Town of Arcadia.

By Mr. Kelley:

To the Board of Supervisors of the County of Wayne, N. Y.:

Gentlemen:

Complying with Sections 210 and 211 of the town Law, I would respectfully report:

Amount of bonds reissued in 1899, to take up old bonds issued in aid of the Sodus Bay and Southern R. R., and there coming due, $93,000.00. Amount of bonds paid, $4,000.00. Bonds now outstanding, $89,000.00.

The bonds are dated September 1st, 1900, bearing 3½ per cent. interest, and are made payable two thousand dollars per year for ten years, three thousand dollars per year for next ten years, four thousand dollars per year for nine years thereafter, and the balance on the thirtieth year.

You are respectfully requested to cause to be assessed, levied upon and collected from the real and personal property of the town of Arcadia, at the same time and in the same manner as other taxes are assessed, levied and collected, for the next ensuing year, $2,000, for the payment of principal coming due September 1st, 1903; and also the sum of $3,115.00 to pay interest on said bonds; also the sum of $10.50 to pay coupons in hands of the Union Trust Company of New York.

Total amount to be raised, $5,125.50.

Respectfully submitted,
W. H. Kelley,
Supervisor.

STATE OF NEW YORK, }
COUNTY OF WAYNE, } ss.:

W. H. Kelley, being duly sworn, deposes and says that the foregoing report by him presented, is in all respects correct and true to the best of his knowledge and belief.

W. H. KELLEY, Supervisor.

Sworn to before me this 3rd day of December, 1902. W. J. TOOR, J. P.

Mr. Brinkerhoff moved that the report as read be received, placed on file and printed in the proceedings.

Motion was carried.

Railroad Bonds--Arcadia.

By MR. KELLEY:

Resolved, That there be assessed, levied upon and collected from the taxable property of the town of Arcadia, the following amount to pay principal and interest on bonds issued in aid of the Sodus Point and Southern R. R.:

To pay principal	$2,000 00
To pay interest	3,115 00
To pay coupons	10 50
Total	$5,125 50

The resolution was adopted.

Palmyra Town Expenses.

By MR. WARNER:

Resolved, That there be assessed, levied upon and collected from the taxable property of the town of Palmyra, the following sum for the purpose named:

To pay town audits.....$2,698 00

The resolution was adopted.

Water Storage Commission Report.

Report as follows read by the clerk:

The accompanying report to the Water Storage Commission of the State of New York, on flood conditions in Eastern Wayne County, is presented to the Board of Supervisors for purposes of general information:

To the Water Storage Commission of the State of New York:

GENTLEMEN:

The undersigned, a committee appointed by the trustees of the village of Lyons, in company with your representative, George W. Rafter, visited several localities in this vicinity on September 29th, 1902, for the purpose of inquiring into existence of flood conditions and the possibility of their removal.

The topographic sketch map, issued by the United States Geological Survey, and based upon data collected by them in 1899, shows very extensive flats of land in Eastern Wayne County that are almost entirely swamps, or are drowned out by inundations. These are not lawlands, in the ordinary sense, being almost uniformly at an elevation of very nearly one hundred and fifty feet above Lake Ontario. Their submergence, either continuously or at intervals, is due to the fact that the narrow ledge of limestone, known as the Niagara formation, which is impervious to water, and does not weather down rapidly, extends east and west across the northern part of Wayne county, at the elevation above Lake Ontario that has been named, forming a natural

barrier or dam, behind which there has been a gradual accumulation of soil, forming flats that have been mentioned, through which the streams are sluggish and drainage difficult. From Lyons northeastward to Sodus Bay, there is such a flat, covering an area of at least eight square miles, or upwards of five thousand acres, which is entirely swamp land There are large areas also leading into this flat that are difficult to drain effectually. At present, the ditches in this region extend southward into Clyde river, but have so little fall that they do not carry the water off at all during inundations, which extend over considerable areas; and at other times the water in them moves so sluggishly that they are unable to clear themselves by the natural process of scouring, and soon fill up with sand and decayed vegetation. Thus the region is miasmatic, and has little value agriculturally, although the soil is excellent if drained. It would be an immense benefit if an outlet could be had northward, there being plenty of fall in that direction, provided that the Niagara formation of rock could be penetrated at some point favorably situated This being done, there would be no backing up of water during inundations, and no tendency of the channels formed to fill up. On the contrary, any such channel once opened, would tend to deepen itself by natural processes of erosion during every flood that might occur, instead of filling up as at present. Many years ago some attempt was made to drain these swamp lands northward with some beneficial effect, but the effort does not appear to have been directed by adequate engineering skill—at least there is no account of any attempt to attack the rock barrier, which is the source of the whole difficulty. It would seem to be a problem worthy of note in connection with the work of your commission. It is estimated that during the past season the damage to crops on bottom lands, adjacent to these swamps, amounted to at least one-fifth of their value, over an area of several thousand acres, such losses being due to unusual inundations, and in addition to those occurring normally each season in this region. These special losses this year would perhaps amount to $5,000 for each mile of the territory affected, which would foot up to a very large sum in the aggregate, there being a great many square miles of such bottom lands subject to drowning out through floods in this part of eastern Wayne county, in addition to swamp lands more or less constantly under water from the causes named, and which would seem to be removable.

The committee, in company with your representative, also visited the location of the railway bridges across the Clyde river, below the village of Lyons, which bridges, when there is ice accumulation, form an obstruction dangerous to the structures themselves, and backing the water up into the lower part of the village. The new bridge on the main line of the New York Central has recently been reconstructed and placed at a lower level, and with tight sides, so that in case of ice accumulation above, there is considerable danger of damage occurring in the way mentioned, and it is thought to be a matter of sufficient importance to mention in this report to your commission.

All of which is respectfully submitted,

M. A. Veeder,

H. G. Hotchkiss,

JOHN L. COLE,
GEORGE W. BANKS,
WILLIAM S. SCOTT,
Committee.

Lyons, N. Y., November 26, 1902.

Mr. Andrew moved that the report be received, placed on file and printed in the proceedings.

The motion was carried.

Adjournment.

On motion of Mr. Warner, the Board adjourned until to morrow morning at 9 o'clock.

Twenty-Fourth Day.

TUESDAY, December 9th, 1902.

Board met pursuant to adjournment, Chairman Smith presiding.

Journal of last meeting read and approved.

Report of Committee No. 3.

Mr. Andrew, chairman of committee No 3, reported on several bills, which, on motion of Mr. Wilson, were laid on the table under the rules.

Report of Committee No. 6 Adopted.

Mr. Brinkerhoff moved that the report of committee No. 6 be taken from the table.

The motion was carried.

On motion of Mr. Osborn the report was adopted.

Report of Committee No. 5 Adopted.

Mr. Dean moved that the report of committee No. 5 be taken from the table.

The motion was carried.

On motion of Mr. Tindall the report was adopted.

Dog Tax—Marion.

By MR. DEAN:

Resolved, That there be assessed, levied upon and collected from the owners and harborers of dogs in the town of Marion the sum of $336.00, being at the rate of two dollars for each dog and two dollars for each additional dog and five dollars for each bitch.

The resolution was adopted.

County Treasurer to Borrow Money.

By MR. ANDREW:

Resolved, That the county treasurer be and is hereby directed to borrow on the credit of the county the sum of five thousand dollars to supply the deficiencies in the various county funds. Said treasurer shall pay said sum on the 15th of February next.

The resolution was adopted.

Petition of George E. Francisco.

The petition of George E. Francisco of the town of Galen for refunding of a

tax of $1.43 was read by the clerk, and, on motion of Mr. Brinkerhoff, was referred to committee No. 11.

Report of Special Committee on Inspectors of Election.

By Mr. Warner:

To the Honorable Board of Supervisors:

Gentlemen:

Your committee appointed to consult the district attorney in regard to the legality of inspectors of election bill arising from certain inspectors being summoned before the board of county canvassers for correction of returns reports as follows:

Tne district attorney informs your committee that said inspectors' bills are a charge upon the town from which said returns were made.

Jones L. Warner,
Committee.

Special Order Taken Up—Changing Time of Holding Town Meetings.

Mr. Prindle moved that the resolution offered by him on Wednesday, Dec. 3d, relative to changing the time of holding bi-ennial town meetings in Wayne county be taken up and moved its adoption. After the matter had been freely discussed by all members of the Board, Mr. Kelley offered the following:

The action of this Board without permitting the voters of the several towns to discuss and be heard regarding so radical a change as that proposed, is not along the line of freedom of thought and speech and believing that by delaying action all who are interested can have time to consider so important a matter and at the same time express their wishes I move that the resolution be laid on the table.

The motion was lost.

The vote was taken on the resolution as offered by Mr. Prindle and it was declared adopted.

Adjournment.

On motion of Mr. Pearsall the Board adjourned until tomorrow morning at 9 o'clock.

Twenty-Fifth Day.

Wednesday, December 10th, 1902.

Board met pursuant to adjournment, Chairman Smith presiding.

Journal of last meeting read and approved.

Report of Committee No. 6.

Mr. Brinkerhoff, chairman of committee No. 6, presented the following report:

To the Honorable Board of Supervisors:

Gentlemen:

Your committee No. 6 to examine the accounts of the Superintendent of the Poor respectfully report that they have examined the books and accounts and compared the entries therein with the vouchers produced showing the dis-

bursements by the superintendent and find them correct in every instance.

We failed to find where any charge has been made as current expenses or otherwise, and been audited by him when the same should have appeared in the superintendent's bill.

For further information we would refer you to the annual report of the superintendent for the last year which is herewith presented.

Respectfully submitted
G. W. Brinkerhoff,
P. H. Prindle,
W. H. Kelley.
Committee.

Mr. Dean moved that the report be accepted, adopted, placed on file and printed in the proceedings.

Motion was carried.

Report of Superintendent of the Poor.

The annual report of the Superintendent of the Poor was read by the clerk and on motion of Mr. Andrew was laid on the table for further consideration.

Report of Committee No. 3.

Mr. Andrew, chairman of committee No. 3 reported on several bills, which, on motion of Mr. Curtis, were laid on the table under the rules.

Report of Committee No. 8.

Mr. Osborn, chairman of committee No. 8. reported on several bills, which, on motion of Mr. Kelley, were laid on the table under the rules.

Report of Committee No. 3, Adopted.

Mr. Dean moved that the report of committee No. 3 be taken from the table.

The motion was carried.

On motion of Mr. Curtis the report was adopted.

Report of Committee on New Barn at County Home.

By Mr Warner:

To the Honorable Board of Supervisors of Wayne County:

Your committee appointed to superintend the construction of the new barn at the Wayne County Home respectfully report as follows:

Paid John F. Doty for excavating	$ 111 25
Paid Chas. Brown for stone work	175 00
Paid Schimpf & Webler, carpenters on main barn and moving and repairing horse barn	2292 13
Paid M. Bauer for sand delivered	37 50
Paid Chris. Berns, cement	4 50
Paid E. B. Mather, lime	40 00
	$2,660 38

Respectfully,
Jones L. Warner,
John T. Pearsall,
G. J. Wilson,
John F. Doty,
Committee.

Mr. Brinkerhoff moved that the report just read be referred to the com-

mittee appointed for examination of same.

The motion was carried.

Salary of Superintendent of the Poor.

By Mr. Brinkerhoff:

Whereas, The compensation of the county superintendent of the poor of Wayne county has heretofore been a per diem and mileage allowance while transacting business for the county and has much exceeded one thousand dollars per annum, and as a salaried system of compensation for other county officers is benefitting Wayne county several thousand dollars per year, therefore,

Resolved, That we hereby fix the compensation of the county snperintendent of the poor of Wayne county at one thousand dollars ($1,000.00) per year and his actual expenses.

The resolution was adopted.

No More Bills Received.

By Mr. Tindall:

Resolved, That the Board do not receive any more bills for audit after Wednesday, December 17th, 1902.

The resolution was adopted.

Dog Tax--Arcadia.

By Mr. Kelley:

Resolved, That there be assessed, levied upon and collected from the owners and harborers of dogs in the town of Arcadia the sum of one hundred and fifty-six dollars and fifty cents, being at the rate of fifty cents for each dog and two dollars for each bitch.

The resolution was adopted.

Road Scraper Tax--Ontario.

By Mr. Osborn:

Resolved, That there be assessed, levied upon and collected from the taxable property in the following named road districts in the town of Ontario the several sums mentioned to pay for road scrapers in accordance with Chapter 344, Laws of 1886, and to be collected from the persons designated in a list furnished by the commissioner of highways of said town and filed with the clerk of this Board:

Road District No. 9	$26 79
" " " 11	16 71
	$43 50

Resolution was adopted.

Pay of Janitor.

By Mr. Tindall:

Resolved, That the clerk of this Board be and is hereby directed to draw an order on the contingent fund in favor of James Race for $10.00 in payment for four days' services as janitor of this Board.

Resolution was adopted.

Expenses--County Home.

By Mr. Brinkerhoff:

Resolved, That the sum of nine thousand dollars ($9,000.00) be raised for the support and relief of the county poor of Wayne county for the ensuing

year as per the recommendations of the county superintendent, J. F. Doty, also the sum of four thousand five hundred and seventy-four dollars and eighty-one cents ($4,574.81) to pay up back indebtedness as shown by the report of J. F. Doty, county superintendent, the said amounts to be expended under the direction of the county superintendent of the poor.

On motion of Mr. Andrew the resolution was laid on the table for further consideration.

Report of Surrogate's Clerk.

RECEIPTS OF OFFICE.

Received at Wayne county surrogate's office at Lyons, N. Y., by C. E. Austin, clerk of surrogate's court:

December, 1901	$ 4 00
January, 1902	10 05
February, 1902	10 75
March, 1902	10 50
April, 1902	11 50
May, 1902	4 50
June, 1902	12 50
July, 1902	8 75
August, 1902	2 75
September, 1902	4 25
October, 1902	10 00
November, 1902	16 00
Total	$105 55

STATE OF NEW YORK, }
COUNTY OF WAYNE. } ss:

C. E. Austin, being duly sworn, says that she is the clerk of the Surrogate's Court of the county of Wayne and that the foregoing statement is in all respects true.

C. E. AUSTIN.

Sworn to before me this 2d day of December, 1902.

A. H. GATES,
Notary Public.

Mr. Wilson moved that the report be received, placed on file and printed in the proceedings.

Motion was carried.

Committee to Attend Convention of Superintendents of the Poor.

Chairman Smith appointed the following as a committee to attend the convention of the Superintendents of the Poor to be held at Thousand Island Park next June:

Messrs. Prindle, Murphy and Curtis.

Grand Jury List.

The clerk of the Board read a list of 300 names recommended by the Supervisors to be designated as Grand Jurors.

By MR. TINDALL:

Resolved, That the list of 300 names just read by the clerk be and each of them is hereby designated and selected to act as Grand Jurors in and for the county of Wayne for the ensuing year and until a new list shall be returned.

The resolution was adopted.

Adjournment.

On motion of Mr. Wilson the Board adjourned until tomorrow morning at 9 o'clock.

Twenty-Sixth Day.

THURSDAY, December 11th, 1902.

Board met pursuant to adjournment, Chairman Smith presiding.

Journal read and approved.

Report of Committee No. 2.

Mr. Murphy, chairman of committee No. 2, reported on several bills, which, on motion of Mr. Wilson were laid on the table under the rules.

Report of Committee No. 11.

Mr. Lyon, chairman of committee No. 11, reported on petition of George E. Francisco and on motion of Mr. Briggs it was laid on the table under the rules.

Report of Committee No. 6.

Mr. Brinkerhoff, chairman of committee No. 6, reported on several bills, which, on motion of Mr. Pearsall, were laid on the table under the rules.

Report of Committee No. 3, Adopted.

Mr. Murphy moved that the report of committee No. 3 be taken from the table.

Motion was carried.

On motion of Mr. Osborn the report was adopted.

Report of Committee No. 5, Adopted.

Mr. Dean moved that the report of committee No. 5 be taken from the table.

Motion was carried.

On motion of Mr. Tindall the report was adopted.

Report of Committee No. 8, Adopted.

Mr. Briggs moved that the report of committee No. 8 be taken from the table.

Motion was carried.

On motion of Mr. Murphy the report was adopted.

Report of Select Committee.

By MR. PRINDLE:

To the Honorable Board of Supervisors of Wayne County:

GENTLEMEN:

Your committee appointed to examine the accounts, vouchers and accompanying statements of the committee on enlargement of the county clerk's office would respectfully report that they have examined said accounts, vouchers and statements and find them correct.

Respectfully submitted,

P. H. PRINDLE,
JONES L. WARNER,
W. H. KELLEY,
Committee.

Report of Building Committee.

CONDENSED.

To the Honorable Board of Supervisors of Wayne County:

Your committee on repairing, enlaying and rebuilding of the Wayne county clerk's, surrogate's and treasurer's office building would make the following report:

We entered into contracts which were duly approved of by the Board as stated on pages 32, 33 and 34 of the proceedings for the year 1901.

With Henry Schreiber for mason work, iron work and carpenter's work at	$ 9,405 00
Claims were made and extra additions at	1,241 75
	$10,646 75
Reductions were claimed by the committee and allowed by contractor.	241 75
Paid Mr. Schreiber	$ 10,405 00
Contract with Zimmerlin Bros	$ 1,619 75
Additions made to the contract and claims as extra were made at	1,696 04
	$ 3,315 79
Claims were made for reduction on contract and allowed by the contractor at	88 40
Amount paid Zimmerlin Bros	$ 3,227 39

RECAPITULATION.

Paid H. Schreiber, as above	$10,405 00
" Zimmerlin Bros., as above	3,227 39
" William Fuch, painting outside of building	117 00
" Stephen Mackin, sewer	60 00
" Berns, Schlee & Bro., pulleys, hangers, guard rail, etc	49 00
" Sylvanus Bailey, fence in rear of building	4 50
" Philip Mindel, tablet	25 00
" Joseph Blaby, architect fees	481 22
" W. R. Story, leveling for sewer	3 00
" Stephen Mackin, repairing sidewalk	2 00
" John Shelley, cleaning up rubbish and grass seed around the building	85
Total paid by the committee	$14,374 96

Respectfully submitted,

SAMUEL LYON,
G. W. BRINKERHOFF,
G. J. WILSON,
J. A. CURTIS,
S. B. DEAN,
Committee.

Mr. Brinkerhoff moved that both the condensed report of the building committee and the report of the examining committee be received and adopted and the condensed report be published in the proceedings and the full itemized report previously submitted be placed on file.

Motion was carried.

Dog Tax--Butler.

By Mr. Wilson:

Resolved, That there be assessed, levied upon and collected from the owners and harborers of dogs in the town of Butler the sum of $184.00, being at the rate of $1.00 for each dog and $2.00 for each additional dog and $3.00 for each bitch.

The resolution was adopted.

Galen Town Expenses.

By Mr. Murphy:

Resolved, That there be assessed, levied upon and collected from the taxable property of the town of Galen the following sums for the various purposes named:

To pay town audits.....	$3,514 76
For poor fund	1,000 00
For soldiers' and sailors' relief.	250 00
For Memorial day.....	100 00
For roads and bridges.....	350 00
For extra contingent fund....	150 00
	$5,364 76

The resolution was adopted.

Highway Tax--Walworth.

By Mr. Andrew:

Whereas, A. F. White, overseer of highways of road district No. 19 of the town of Walworth, has presented a sworn statement of work done by him in cutting weeds, briars and brush within the bounds of the highway in said district, the owners of such lands through which said highway runs having refused to do said work after due notice, therefore,

Resolved, That the clerk of this Board be directed to assess a tax upon the owners of said lands in accordance with a list herewith presented and made a part of said statement the sum of $3.30.

The resolution was adopted.

Completion of Assessment Rolls.

Mr. Kelley moved that all matters pertaining to the completion of the assessment rolls by the committee to prove the same be presented on or before next Tuesday, Dec. 17th.

The motion was carried.

Adjournment.

On motion of Mr. Osborn the Board adjourned until tomorrow morning at 9 o'clock.

Twenty-Seventh Day.

Friday, December 12th, 1902.

Board met pursuant to adjournment, Chairman Smith presiding.

Journnl read and approved.

Report of Committee No. 3.

Mr. Andrew, chairman of committee No. 3, reported on several bills, which, on motion of Mr. Curtis, were laid on the table under the rules.

Report of Committee No. 13.

Mr. Kelley, chairman of committee No. 13, reported on several bills, which, on motion of Mr. Wilson, were laid on the table under the rules.

Clerk's Bill for Disbursements.

Mr. Murphy presented bill of clerk of the Board for disbursements amounting to $28.77, and moved that the bill be allowed and the clerk be directed to draw an order for the payment of same.

The motion was carried.

Report of Committee No. 6, Adopted.

Mr. Brinkerhoff moved that the report of committee No. 6 be taken from the table.

Motion was carried.

On motion of Mr. Osborn the report was adopted.

Report of Committee No. 11, Adopted.

Mr. Lyon moved that the report of Committee No. 11 be taken from the table.

Motion was carried.

On motion of Mr. Tindall the report was adopted.

Dog Tax==Palmyra.

By Mr. Warner:

Resolved, That there be assessed, levied upon the property of and collected from the owners and harborers of dogs in the town of Palmyra the sum of $319.00, being at the rate of one dollar for each male dog and three dollars for each female dog.

The resolution was adopted.

Dog Tax--Galen.

By Mr. Murphy:

Resolved, That there be assessed, levied upon and collected from the owners and harborers of dogs in the town of Galen the sum of two hundred and sixty dollars, being at the rate of one dollar for each dog and two dollars for each bitch.

The resolution was adopted.

Mr. Lyon called to the chair.

Report of Special Committee.

To the Honorable Board of Supervisors:

Your committee to adjust and apportion the bank tax for 1901 respectfully report:

That we recommend that the checks held by the treasurer in payment of the illegal assessment for 1901 against the National Banks in the towns of Arcadia, Palmyra, Lyons and Galen be returned to the banks and that the amount of same be a charge against the towns where the banks are located, also that that portion of the bank tax collected and apportioned to State and county be placed to the credit of said towns.

That there be charged back to the town of Palmyra	$ 759 64
Credit by State and county tax of 1901	508 63
	$ 251 01
That there be charged back to the town of Arcadia	$ 597 42
Credit by State and county tax of 1901	198 84
	$ 398 58
That there be charged back to the town of Lyons	$1,241 41
Credit by State and county tax of 1901	419 27
	$ 822 14
That there be charged back to the town of Galen	$ 606 49
Credit by State and county tax of 1901	217 86
	$ 388 63

Respectfully submitted,

A. P. Smith,
G. J. Wilson,
J. A. Curtis,
Com.

Mr. Dean moved that the report be received, adopted, placed on file and printed in the proceedings and a copy of same served on the county treasurer.

The motion was carried.

Adjournment.

On motion of Mr. Brinkerhoff the Board adjourned until Monday, December 15th, at 2 o'clock P. M.

Twenty-Eighth Day.

Monday, December 15th, 1902.

Board met pursuant to adjournment, Chairman Smith presiding.

Journal of last meeting read and approved.

Report of Committee No. 5.

Mr. Osborn, chairman of committee No. 5, reported on several bills, which, on motion of Mr. Brinkerhoff were laid on the table under the rules.

Report of Committee No. 9.

Mr. Briggs, chairman of committee No. 9, reported on several bills, which, on motion of Mr. Wilson were laid on the table under the rules.

Report of Committee No. 13, Adopted.

Mr. Kelley moved that the report of committee No. 13 be taken from the table.

The motion was carried.

On motion of Mr. Pearsall the report was adopted.

Report of Committee No. 3, Adopted.

Mr. Dean moved that the report of committee No. 3 be taken from the table.

The motion was carried.

On motion of Mr. Murphy the report was adopted.

Contract with Monroe County Penitentiary.

By Mr. Pearsall:

Resolved, That the chairman of the Board be, and he is hereby, authorized and instructed to make a contract with the superintendent of the Monroe County Penitentiary for the keeping of prisoners from Wayne county for the ensuing year.

The resolution was adopted.

Burial of Indigent Soldiers.

By Mr. Tindall:

Resolved, That in accordance with Chapter 34, Laws of 1885, providing for the burial of indigent soldiers, sailors and marines, the following named persons be designated for that purpose in their respective towns:

Towns.	Names.	P. O. Address.
Arcadia	S. S. Richards	Newark
Butler	Dwight Meade	South Butler
Galen	James Race	Clyde
Huron	Alvah Seavey	Huron
Lyons	L. L. Dickerson	Lyons
Macedon	Orren C. Lapham	Macedon
Marion	Thomas Geer	Marion
Ontario	Harvey Sanford	Ontario
Palmyra	Thaddeus Philip	Palmyra
Rose	Ira T. Soule	Rose
Savannah	Michael Meade	Savannah
Sodus	C. D. Lent	Wallington
Walworth	E. A. Oatman	West Walworth
Williamson	H. N. Burr	Williamson
Wolcott	George Johnson	Wolcott

The resolution was adopted.

Adjournment.

On account of the large amount of committee work to be done Mr. Briggs moved that we now adjourn until tomorrow at 9 o'clock A. M., so that the committees might go into session.

The motion was carried.

Twenty-Ninth Day.

TUESDAY, December 16th, 1902.

Board met pursuant to adjournment, Chairman Smith presiding.

Journal of last meeting read and approved.

Report of Committee No. 3.

Mr. Andrew, chairman of committee No. 3, reported on several bills, which, on motion of Mr. Curtis, were laid on the table under the rules.

Report of Committee No. 13.

Mr. Kelley, chairman of committee No. 13, reported on several bills, which, on motion of Mr. Dean, were laid on the table under the rules.

Report of Committee No. 10.

Mr. Curtis, chairman of committee No. 10, on Footing Assessment Rolls, reported on same, and on motion of Mr. Wilson the report was laid on the table under the rules.

Report of Committee No. 8, Adopted.

Mr. Briggs moved that the report of committee No. 8 be taken from the table.

The motion was carried.

On motion of Mr. Osborn the report was adopted.

Report of Committee No. 5, Adopted.

Mr. Dean moved that the report of committee No. 5 be taken from the table.

The motion was carried.

On motion of Mr. Brinkerhoff the report was adopted.

Annual Report of County Treasurer.

The clerk read the annual report of J. D. Bashford, county treasurer, as follows:

Report of J. D. Bashford, Treasurer of Wayne County.

To the Honorable Board of Supervisors of the County of Wayne:

Showing the condition of the several funds of said county December 10, 1902:

COUNTY CLERK'S ACCOUNT.

To balance on hand last report	$ 1,173 73	
" received of L. S. Cuyler	5,999 59	
	$ 7,173 32	
By transferred to contingent fund		$ 1,173 73
" paid county clerk's salary and bills		4,725 93
" balance		1,273 66
		$ 7,173 32
Balance on hand		$ 1,273 66

SHERIFF.

To balance on hand last report	$ 602 77	
" appropriation	4,300 00	
" county loan	44 60	
	$ 4,947 37	
By paid George R. Miles		$ 4,947 37

COUNTY JUDGE.

To balance on hand last report	$ 62 00	
" appropriation	2,000 00	
	$ 2,062 00	
By S. N. Sawyer		$ 2,062 00

DISTRICT ATTORNEY.

To balance on hand last report	$ 25 00	
" appropriation	1,000 00	
	$ 1,025 00	
By paid C. T. Ennis		$ 875 00
" balance		150 00
		$ 1,025 00
Balance on hand		$ 150 00

COUNTY TREASURER.

To balance on hand last report	$ 300 00
" appropriation	1,200 00
	$ 1,500 00

By paid J. D. Bashford, County Treasurer		$ 1,200 00
" balance		300 00
		$ 1,500 00
Balance on hand		$ 300 00

SUPERVISORS' CLERK.

To balance on hand last report	$ 120 00	
" appropriation	350 00	
	$ 470 00	
By paid W. J. Toor, supervisors' clerk		$ 420 00
" balance		50 00
		$ 470 00
Balance on hand		$ 50 00

SURROGATE'S CLERK.

To balance on hand last report	$ 3 62	
" appropriation	500 00	
	$ 503 62	
By paid C. E. Austin		$ 450 00
" transferred contingent fund		3 62
" balance		50 00
		$ 503 62
Balance on hand		$ 50 00

STATE TAX.

To canals	$11,313 69	
" stenographer and clerk Supreme Court	1,204 27	
	$12,517 96	
By paid State treasurer		$12,404 82
" 1 per cent. retained as treasurer's fees for county		113 14
		$12,517 96

SCHOOL TAX.

To appropriation	$18,856 14	
" school fund	16,343 32	
	$35,199 46	
By paid Supervisors		$35,199 46

CORONERS' ACCOUNT.

To balance on hand last report	$ 6 15	
Balance on hand		$ 6 15

ONONDAGA COUNTY ORPHAN ASYLUM.

By amount overdrawn last report	$ 47 31	
Transferred contingent fund		$ 47 31

CLERGYMAN AT COUNTY HOME.

To balance on hand last report	$ 25 00	
By balance		$ 25 00

ST. MARY'S BOYS' ORPHAN ASYLUM.

To balance on hand last report	$ 183 66	
By transferred contingent fund		$ 183 66

ST. PATRICK'S GIRLS' ORPHAN ASYLUM.

To balance on hand last report	$ 217 50	
By transferred contingent fund		$ 217 50

COURT FUND.

To balance on hand last report	$ 294 82	
" appropriation	3,000 00	
" county loan	2,383 29	
	$ 5,678 11	
By paid orders		$ 4,758 63
" balance		919 48
		$ 5,678 11
Balance on hand		$ 919 48

POOR FUND.

To appropriation	$11,000 00	
" reimburse county poor fund	4,884 08	
" sales county farm	181 27	
" insurance money	850 00	
" county loan	5,000 00	
	$21,915 35	
By overdraft		$ 2,190 19

" paid orders	18,770 14
" balance	955 02
	$21,915 35
Balance on hand	$ 955 02

CONTINGENT FUND.

To appropriation	$ 4,000 00	
" audits charged county	20,110 50	
" audits charged town	5,102 08	
" reassessed on lots	1,106 82	
" reassessed on town	638 92	
" reassessed on school tax	250 89	
" Loans	3,365 53	
" surrogate's office receipts	114 80	
" school money, Ontario	100 00	
" treasurer's fees school tax	188 56	
" treasurer's fees State tax	113 14	
" taxes collected by treasurer	1,385 47	
" cancelled tax sales	83 71	
" district attorney	6 75	
" school taxes collected by treasurer	46 66	
" transferred county clerk's fund	1,173 73	
" transferred St. Mary's Boys' Orphan Asylum	183 66	
" St. Patrick's Girls' Orphan Asylum	217 50	
" balance surrogate's fees, 1901	3 62	
" towns reimburse county	761 79	
" interest on deposits	100 00	
" bank taxes from towns	1,344 60	
	$40,398 73	
By overdraft		$ 159 83
" orders		29,063 83
" Supervisors' debentures		3,797 61
" transferred Onondaga Co. Orphan Asylum		47 31
" school money, Ontario		100 00
" S. N. Sawyer, special appropriation		100 00
" unpaid school taxes, Dist. No. 1, Palmyra		43 66
" cancelled tax sales		83 71
" returned unpaid taxes		2,262 93
" returned unpaid taxes set aside by court		359 74
" janitor		440 00
" county stenographer		190 00
" refund bank taxes illegally assessed		3,204 96

" balance		545 15
		$40,398 73
Balance on hand		$ 545 15

RECAPITULATION.

County clerk		$ 1,273 66
District attorney		150 00
County treasurer		300 00
Supervisors' clerk		50 00
Surrogate's clerk		50 00
Coroners' account		6 15
Clergymen		25 00
Poor fund		955 02
Court fund		919 48
Contingent fund		545 15
		$ 4,274 46
Bank	$ 4,274 46	

RAILROAD SINKING FUND ACCOUNT.

ARCADIA.

To balance on hand last report	$ 628 97	
" amt. N. C. tax	705 95	
	$ 1,334 92	
By treasurer's fees		$ 3 53
" county loan		1,000 00
" balance		331 39
		$ 1,334 92
Balance on hand		$ 331 39

The town of Arcadia has to its credit as follows:

County loan	$ 1,000 00
Cash	331 39
	$ 1,331 39

SODUS.

To balance on hand last report	$ 4,080 85
" government bonds	13,365 00
" railroad commissioners	3,678 15
" town of Lyons bond and int	1,050 00

" R. W. O. tax	1,314 11	
	$23,488 11	
By treasurer's fees		$ 74 96
" paid Bank of New York		10,000 00
" county loan		13,000 00
" balance on hand		413 15
		$23,488 11
Balance on hand		$ 413 15

The town of Sodus has to its credit as follows:

County loan	$13,000 00
Cash	413 15
	$13,413 15

ONTARIO.

To R. W. & O. tax	$ 831 06	
By treasurer's fees		$ 8 31
" paid supervisor		822 75
		$ 831 06

WOLCOTT.

To balance on hand last report	$ 139 31	
" R. W. & O. tax	1,318 33	
" R. R. commissioner	56 25	
By overdraft	48	
	$ 1,514 37	
By paid Bank of New York for bonds		$ 1,500 00
" treasurer's fees		14 37
		$ 1,514 37

SIDEPATH FUND.

To balance on hand last report	$ 251 68	
" cash	202 00	
	$ 453 68	
By paid orders		$ 200 21
" balance		253 47
		$ 453 68
Balance on hand		$ 253 47

Respectfully submitted,
J. D. BASHFORD,
County Treasurer.

LYONS, N. Y., 10th of December, 1902.

This is to certify that James D Bashford, as treasurer of Wayne county, has four thousand two hundred seventy-four dollars and 46-100 ($4,274 46) to his credit at this bank, December 10th, 1901.

BANK OF WAYNE,
WM. SCOTT, Cashier.

LYONS, N. Y., 10th of December, 1902.

This is to certify that James D. Bashford, as treasurer of Wayne county, has seven hundred fourty-four dollars and 6-100 ($744.06) to his credit in sinking fund account.

BANK OF WAYNE,
WM. SCOTT, Cashier.

LYONS, N. Y., 10th of December, 1902.

This is to certify that James D. Bashford, as treasurer of Wayne county, has two hundred fifty-three and 47-100 dollars ($253.47) to his credit in sidepath fund.

BANK OF WAYNE,
WM. SCOTT, Cashier.

Building Fund Account.

To the Honorable Board of Supervisors of the County of Wayne:

To balance on hand last report	$19,438 83	
" appropriation	12,350 00	
" insurance	1,500 00	
" county loan	3,206 58	
	$36, 495 41	
By paid orders		$36,495 41

Respectfully submitted,
J. D. BASHFORD,
County Treasurer.

Adjournment.

On motion of Mr. Andrew the Board adjourned until tomorrow morning at 9 o'clock.

Thirtieth Day.

WEDNESDAY, December 17th, 1902.

Board met pursuant to adjournment, Chairman Smith presiding.

Journal of last meeting read and ap proved.

Report of Committee No. 6.

Mr. Brinkerhoff, chairman of committee No. 6, reported on several bills, which, on motion of Mr. Osborn, were laid on the table under the rules.

Report of Committee No. 8.

Mr. Briggs, chairman of committee No. 8, reported on several bills, which, on motion of Mr. Dean, were laid on the table under the rules.

Report of Committee No. 10, Adopted.

Mr. Wilson moved that the report of committee No. 10 be taken from the table.

Motion was carried.

On motion of Mr. Murphy the report was adopted.

Report of Committee No. 3, Adopted.

Mr. Dean moved that the report of committee No. 3 be taken from the table.

Motion was carried.

On motion of Mr. Curtis the report was adopted.

Report of Committee No. 13, Adopted.

Mr. Kelley moved that the report of committee No. 13 be taken from the table.

Motion was carried.

On motion of Mr. Lyon the report was adopted.

Bonded Indebteduess of the Town of Lyons.

By MR. CURTIS:

To the Board of Supervisors of Wayne County:

The undersigned, supervisor of the town of Lyons, pursuant to Sections 210 and 211 of Chapter 569 of the Laws of 1890, respectfully reports as follows:

The amount of indebtedness at last report, presented Dec. 11, 1901, was.....$17,500
With interest on $1,000 from Jan. 1, 1901
" " " $5,500 " July 1, 1901
" " " $11,000 " Sep. 1, 1901
There now remains outstanding.$15,000
With interest on $5,000 from July 1, 1902
" " " $10,500 " Sep. 1, 1902

These bonds were issued under Chapter 316 of the Laws of 1886 to provide for the refunding of a like amount of 7 per cent. bonds issued in aid of the Sodus Bay and Corning R. R.

The bonds now outstanding become due and payable and are numbered as follows:

One series, Nos. 11 to 20, inclusive, of $500.00 each bearing date July 1st, 1892, No. 10 coming due July 1st, 1902, and one bond on July 1st in each successive year up to and including the year 1912

Another series, number 10 to 30, inclusive, of $500.00 each, bearing date March 1st, 1893, number 9 of said bonds, due March 1, 1902, and one bond on each successive year thereafter on March 1st up to and including the year 1923.

The amount to be appropriated for the coming year is

On principal	$1,000 00
To pay interest	620 00
	$1,620 00

Respectfully submitted,
J. A. Curtis,
Supervisor.

Mr. Andrew moved that the report be received, placed on file and printed in the proceedings.

The motion was carried.

Bonded Indebtedness--Lyons.

By Mr. Curtis:

Resolved, That there be assessed, levied upon and collected from the taxable property of the town of Lyons the following sums for the various purposes named:

To pay bonds coming due the ensuing year	$1,000 00
To pay interest on same	620 00
Total	$1,620 00

Resolution adopted.

Contract for Keeping Prisoners.

In accordance with a resolution of the Board previously passed the chairman presented a contract made with Chas. A. Webster for keeping prisoners at the Monroe County Penitentiary for the year 1903. Mr. Andrew moved it be ratified and adopted and printed in the proceedings.

Motion carried.

Galen Town Expenses.

By Mr. Murphy:

Resolved, That there be assessed, levied upon and collected from the taxable property of the town of Galen the following sums for the various purposes named:

To pay bridge bond	$1,000 00
To pay interest on bonds	120 00
For changing highway at Lock Berlin	589 26
To pay interest on town hall bonds to March 1st, 1903	86 20
Total	$1,795 46

Resolution adopted.

Recess.

On motion of Mr. Briggs Board took a recess of 20 minutes.

Board reconvened.

Special Order on Good Roads Taken Up.

Mr. Kelley moved that owing to the pressure of other business we put over the special order until tomorrow at 11 o'clock.

Motion carried.

Adjournment.

Mr. Kelley moved the Board adjourn until tomorrow morning at 9 o'clock.

Motion carried.

Thirty-First Day.

THURSDAY, December 18, 1902.

Board met pursuant to adjournment, Chairman Smith presiding.

Journal of last meeting read and approved.

Report of Committee No. 3.

Mr. Andrew, chairman of committee No. 3, reported on several bills which on motion of Mr. Tindall were laid on the table under the rules.

Report of Committee No. 6.

Mr. Brinkerhoff, chairman of committee No. 6, reported on several bills which on motion of Mr. Dean were laid on the table under the rules.

Report of Committee No. 8.

Mr. Briggs, chairman of committee No. 8, reported on several bills which on motion of Mr. Curtis were laid on the table under the rules.

Report of Committee No. 13.

Mr. Kelley, chairman of committee No. 13, reported on several bills which on motion of Mr. Osborn were laid on the table under the rules.

Report of Committee No. 6 Adopted.

Mr. Brinkerhoff moved that the report of Committee No. 6 be taken from the table.

Motion was carried.

On motion of Mr. Tindall the report was adopted.

Report of Committee No. 8 Adopted.

Mr. Dean moved that the report of Committee No. 8 be taken from the table

Motion was carried.

On motion of Mr. Briggs the report was adopted.

Special Order--Good Roads Taken up.

Mr. Kelley offered the following resolution.

Resolved, That it is the sense of this Board that in adopting the money system of taxation for highway purposes, the various Towns of the County will be benefitted and we would therefore recommend that the Towns in the County of Wayne submit the question to a vote of the tax payers.

Discussion on the resolution was indulged in by Messrs. Kelley, Andrew, Brinkerhoff, Dean, Warner and Prindle.

Recess.

On motion of Mr. Pearsall the Board took a recess until 2 o'clock, P. M.

Board re-convened.

Vote taken on Kelley resolution which resulted in the adoption of the same.

Road Scraper Tax--Butler.

Resolved, That there be assessed, levied upon and collected from the taxable property of the persons in the Town of Butler as named in a list furnished the Clerk of this Board by the Highway Commissioners of said Town to pay for Road Scrapers in accordance with Chapter 344 of the Laws of 1886 to-wit:

Dist. No. 20.	Amount	$14.45
Dist. No. 25.	Amount	17.55
Total,.....		$32.00

Resolution adopted.

Adjournment.

On motion of Mr. Murphy the Board adjourned until to-morrow morning at 9 o'clock.

Thirty-Second Day.

FRIDAY, December 19, 1902.

Board met pursuant to adjournment, Chairman Smith presiding.

Journal of last meeting read and approved.

Report of Committee No. 2.

Mr. Murphy, chairman of committee No. 2, reported on several bills which on motion ot Mr. Wilson were laid on the table under the rules.

Report of Committee No. 13,

Mr. Kelley, chairman of committee No. 13, reported on several bills which on motion of Mr. Dean were laid on the table under the rules.

Report of Committee No. 8.

Mr. Briggs, chairman of committee No. 8, reported on several bills which on motion of Mr. Lyon were laid on the table under the rules.

Report of Committee No. 6. Adopted.

Mr. Brinkerhoff moved that the report of Committee No. 6 be taken from the table.

Motion carried.

On motion of Mr. Osborn the report was adopted.

Report of Committee No. 8. Adopted.

Mr. Briggs moved that the report of Committee No. 8 be taken from the table.

Motion carried.

On motion of Mr. Tindall the report was adopted.

Report of Committee No. 13, Adopted.

Mr. Warner moved that the report of Committee No. 13 be taken from the table.

Motion carried.

On motion of Mr. Kelley the report was adopted.

Report of Committee No. 3, Adopted.

Mr. Dean moved that the report of Committee No. 3 be taken from the table.

Motion carried.

On motion of Mr. Pearsall the report was adopted.

Report of Committee No. 5. Adopted.

Mr. Dean moved that the roport of Committee No. 5 be taken from the table.

Motion Carried.

On motion of Mr. Warner the report was adopted.

Bill of M. E. Carmer.

Mr. Brinkerhoff moved that the Board go into the committee of the whole on the bill No. 382 of M. E. Carmer.

Motion carried.

Mr. Kelley called to the chair.

After consideration the committee arose, reported progress, and asked leave to sit again.

Mr. Andrew moved that the Board agree with the report of committee.

Motion Carried.

Report of Examining Committee.

To the Board of Supervisors of Wayne County:

GENTLEMEN:

Your committee appointed to examine the accounts of the committee to superintend the construction of the new barn at the county farm respectfully report that they have examined the accounts with the vouchers produced showing disbursements, and find them correct.

Respectfully submitted,
S. B. DEAN,
ALBERT H. BRIGGS,
J. W. TINDALL,
Committee.

Mr. Kelley moved that the report just read be received and adopted also the report of the building committee be accepted and adopted and both reports be placed on file and printed in the proceedings.

Motion carried.

Report of Committee on New Barn at County Home.

To the Honorable Board of Supervisors of Wayne County, N. Y.:

Your committee appointed to superintend construction of the new barn at the Wayne County Home respectfully reports as follows:

To paid John Doty, excavating.	$ 111 25
To paid Charles Brown, stone work....	175 00
To paid Schimpf & Webler, carpenters, on grain barn including moving and repairing horse barn.....	2,292 13
To paid M. Bauer, sand.....	37 50
To paid Chris. Berns, cement..	4 50
To paid E. B. Mather, lime....	40 00
	$2,660 38

JONES L. WARNER,
JOHN T. PEARSALL,
G. J. WILSON,
J. F. DOTY,
Committee.

Report of Committee on Painting Barn.

To the Board of Supervisors of Wayne County:

Your committee appointed to take charge of the painting of the barn at the County Farm would respectfully report as follows:

That on May 20th a contract was made and entered into with R. B. McOmber to do the said painting for seventy-three dollars.

That the said contract was carried out and the work completed and accepted by the committee on July 24th, 1902, and that on July 26th there was paid to the said R. B. McOmber the total amount for painting said barn, the sum of seventy-three dollars.

Respectfully,
W. H. KELLEY,
J. E. MURPHY,
S. B. DEAN,
Com.

Mr. Briggs moved that the report be received, adopted, placed on file and printed in the proceedings.

Motion carried.

Committees Discharged.

By MR. BRINKERHOFF:

Whereas, The committees who have had charge of the building, repairing and refurnishing of the different county buildings, including the clerk's office, the County Home and the County Farm barn have made their respective reports to this Board, and,

Whereas, Said reports have been examined by committees appointed by the chairman and the reports having been found correct, therefore,

Resolved, That the different committees who have had charge of the said work be now all hereby discharged.

Resolution adopted.

Adjournment.

On motion of Mr. Osborn the Board adjourned until 9 o'clock tomorrow A. M.

Thirty-Third Day.

SATURDAY, December 20, 1902.

Board met pursuant to adjournment, Chairman Smith presiding.

Journal of last meeeting read and approved.

Report of Committee No. 6.

Mr. Brinkerhoff, chairman of com-

mittee No. 6 reported on several bills, which on motion of Mr. Curtis, were laid on the table under the rules.

Report of Committee No. 3.

Mr. Andrew, chairman of committee No. 3, reported on several bills, which, on motion of Mr. Wilson, were laid on the table under the rules.

Report of Committee No. 5.

Mr. Osborn, chairman of committee No. 5, reported on several bills, which, on motion of Mr. Brinkerhoff, were laid on the table under the rules.

Report of Committee No. 8.

Mr. Briggs, chairman of committee No. 8, reported on several bills, which, on motion of Mr. Dean, were laid on the table under the rules.

Report of Committee No. 12.

Mr. Pearsall, chairman of committee No. 12, reported on several bills, which, on motion of Mr. Osborn, were laid on the table under the rules.

Report of Committee No. 7.

Mr. Wilson, chairman of committee No. 7, on equalization, reported on table of equalization, which, on motion of Mr. Murphy, was laid on the table under the rules.

Report of Committee No. 1.

Mr. Prindle, chairman of committee No. 1, reported on several bills, which, on motion of Mr. Tindall, were laid on the table under the rules.

Report of Committee No. 13, Adopted.

Mr. Kelley moved that the report of committee No. 13 be taken from the table.

Motion was carried.

On motion of Mr. Pearsall the report was adopted.

Report of Committee No. 2, Adopted.

Mr. Dean moved that the report of committee No. 2 be taken from the table.

Motion carried.

On motion of Mr. Warner the report was adopted.

Report of Committee No. 8. Adopted.

Mr. Briggs moved that the report of committee No. 8 be taken from the table.

Motion carried.

On motion of Mr. Brinkerhoff the report was adopted.

Report of Committee No. 13.

Mr. Kelley reported upon the schedule of audits of committee No. 13 for this session. On motion of Mr. Wilson it was laid on the table under the rules.

Report of Superintendent of the Poor.

Mr. Brinkerhoff moved that the annual report of the Superintendent of the Poor be taken from the table.

Motion carried.

Mr. Brinkerhoff moved that the said report be adopted, placed on file and printed in the proceedings.

Motion carried.

Report of Superintendent of the Poor.

To the Honorable Board of Supervisors of Wayne County:

GENTLEMEN:

The undersigned Superintendent of the Poor of Wayne county herewith presents his annual report for the year ending Nov. 25, 1902:

The number remaining in Almshouse November 25, 1901, was	80
Admitted during the year	64
Born in the house during the year	2
Whole number in the house during the year	146
Died during the year	6
Discharged during the year	38
Absconded during the year	14
Remaining in the house Nov. 25, 1902, females 36, males 52	88

The following named persons have died during the year ending Nov. 25, 1902:

Jan. 23	Frederick Wilkes
Feb. 23	William H. Walker
May 11	Thomas Hamilton
May 14	James Van Patten
July 2	Charity Hunt
Nov. 23	Ida Williams

Wayne county has the following named children in St. Vincent Orphan Asylum, Syracuse, N. Y.:

	Where chargeable
Dora Shelley	Lyons
Jessie Shelley	"

Wayne county has the following named children in St. Mary's Girls' Orphan Asylum, Rochester, N. Y.:

	Where chargeable
Mary Ann McKoen	County
Gertrude McCombs	Galen
Anna M. Hayes	County

Wayne county has the following named children in St. Mary's Boys' Orphan Asylum, Rochester, N. Y.:

	Where chargeable
Charles Sicconoffe	Galen
Joseph Sicconoffe	"
Edward McCombs	"
William DeJohns	Lyons
James DeJohns	"
Joseph DeJohns	"
Alfred Lapp	County
Walter Hayes	"
William H. Soucie	Galen

The following named inmates are chargeable to the several towns as a reimbursement to the poor fund:

TOWN OF ARCADIA.

To maintenance of inmates at $1.50 per week.

	No. weeks	Amount
John Vosey	6 4-7	$ 9 88
Catherine Horn	52	78 00
Anna Crisby	52	78 00
Ida Crego	2	3 00
Jane Galeway	35 5-7	53 60
Henry Cable	37 4-7	56 38
Mrs. J. D. Hunt	13 4-7	20 38
George Keller	15 4-7	23 38
Abram Vanscheppeln	23 5-7	35 60
James McCarty	25 6-7	38 80
Frank Dodd	8	12 00
		$409 02

TOWN OF BUTLER.

To maintenance of inmates at $1.50 per week.

	No. weeks	Amount
William Blackman	52	$ 78 00
Mary Howe	50 3-7	75 66
Charles Jones	1	1 50
		$155 16

TOWN OF GALEN.

To maintenance of inmates at $1.50 per week.

	No. weeks	Amount
Joseph Denigog	28	$ 42 00
Canon Quinn	52	78 00
Paul Jones	52	78 00
Gabriel Slife	52	78 00
Rose Denigog	28	42 00
Mrs. Elizabeth Reynolds	52	78 00
Larry Roy	52	78 00
Margaret Hanlon	52	78 00
Cora King	52	78 00
Michael O'Grady	42 2-7	63 44
George Birdsell	3 3-7	5 16
Mrs. Ellen Riley	49 4-7	74 38
Thomas Hamilton	24 2-7	36 44
James Daily	24 2-7	36 44
Charles E. Brown	52	78 00
Richard Mulcahy	23	34 50
Patrick Morrisey	52	78 00
Joseph Cougblin	52	78 00
Emeline Langdon	6 3-7	9 66
J. Sherman	8 2-7	12 44
Lucy Langdon	16	24 00
Dennis Mehan	22 6-7	34 32
Edward Featherly	21 1-7	31 72
David Fisk	52	78 00
Aramantha Winchell	52	78 00
Richard Keech	52	78 00
		$1460 50

TOWN OF HURON.

To maintenance of inmates at $1.50 per week.

	No. weeks	Amount
Mary Philips	50	$ 75 00
Emma Bull	42 1-7	63 22
Charles Ellsworth	19 2-7	28 94
		$167 16

TOWN OF LYONS.

To maintenance of inmates at $1.50 per week.

	No. weeks	Amount
James Stephenson	52	$ 78 00

Chauncey Gibson	20	30 00
Dominick Brennam	6-7	1 32
James Albaugh	52	78 00
Michael Cockran	52	78 00
George Slater	52	78 00
Mrs. Nancy Fish	52	78 00
Emma Van Marter	52	78 00
Mrs. John Wey	52	78 00
Mary Rice	52	78 00
Cornelia Fonda	52	78 00
Fred Hartman	32 3-7	48 66
James DeWire	5 5-7	8 60
Joseph Pfistner	2 2-7	3 44
George Stephens	42 3-7	63 66
Patrick Taft	12 3-7	18 66
Page Sheridan	42	63 00
Frederick Carr	52	78 00
William Walker	13	19 50
John Lane	36	54 00
Philip Zimmerman	28 6-7	43 30
Patrick Murphy	52	78 00
William Weiss	52	78 00
Jacob Schimerhorn	52	78 00
Fred Ritter	2 4-7	3 88
Martha Crull	3 2-7	4 94
Mary Miller	4 5-7	7 10
James McCarthy	52	78 00
		$1462 06

TOWN OF MACEDON.

To maintenance of inmates at $1.50 per week.

	No. weeks	Amount
Carrie Peters	24 4-7	$ 41 38
Sophia McColson	52	78 00
Mary Jane Purdy	3 2-7	4 94
William Jackson	6-7	1 32
Mrs. M. Hutchens	24 3-7	36 66
		$162 30

TOWN OF MARION.

To maintenamce of inmates at $1.50 per week.

	No. weeks	Amount
Julia West	52	$ 78 00

Hannah Morrell	45	67 50
		$145 50

TOWN OF ONTARIO.

To maintenance of inmates at $1.50 per week.

	No. weeks	Amount
Eliza Dutcher	52	$ 78 00
B. R. Mack	16	24 00
James Kavanaugh	20 4-7	30 88
William Boyd	3 1-7	4 72
Esther Stephens	6	9 00
Charles Minke	52	78 00
		$224 60

TOWN OF PALMYRA.

To maintenance of inmates at $1.50 per week.

	No. weeks	Amount
William Everson	52	$ 78 00
Lucy Goldsmith	52	78 00
Kate Balway	52	78 00
Mrs. Herbert Lambright	52	78 00
		$312 00

TOWN OF SAVANNAH.

To maintenance of inmates at $1.50 per week.

	No. weeks	Amount
Frederick Wilkes	8 3 7	$ 12 66
Mary Conklin	52	78 00
Samuel Bigelow	52	78 00
Hiram Ellis	52	78 00
Jerry Murrey	38 5-7	58 10
		$304 76

TOWN OF SODUS.

To maintenance of inmates at $1.50 per week.

	No. weeks	Amount
Rosanna Reynolds	8 2-7	$ 12 44
Charles Hockenburger	3	4 50

Robert Thompson	14 5-7	22 10
Albert Allerton	20 5-7	30 88
Abram Bushart	52	78 00
Adson Moxon	52	78 00
Caroline Decker	52	78 00
Ida Williams	52	78 00
Mary Jane Parsons	52	78 00
		$459 92

TOWN OF WILLIAMSON.

To maintenance of inmates at $1.50 per week.

	No. weeks	Amount
Myron Friday	52	$ 78 00

TOWN OF WOLCOTT.

To maintenance of inmates at $1.50 per week.

	No. weeks	Amount
William Cory	52	$ 78 00
James Van Patten	3 4-7	5 38
Henry Proctor	11 1-7	16 72
Alfred Hutchenson	31 2-7	46 50
Hezekiah Wolven	6	9 00
		$155 60

FINANCIAL, JANUARY 1, 1902.

Accounts of J. F. Doty as Superintendent of the Poor of Wayne county, beginning January 1, 1902:

RESOURCES.

Appropriation for 1902	$11,000 00
Reimbursements from the several towns to the county poor fund for 1902	4,884 08
Total	$15,884 08

LIABILITIES.

Outstanding orders Jan. 1, 1902	$ 6,104 91
Outstanding accounts Jan. 1, 1902	3,047 64

Orders paid by county treasurer out of moneys not belonging to poor fund	2,190 19
	$11,342 74

RECAPITULATION.

Resources, January 1, 1902		$15,884 08
Outstanding orders, January 1, 1902	$ 6,104 91	
Outstanding accounts, January 1, 1902	3,047 64	
Orders paid by county treasurer out of moneys not belonging to poor fund prior to December, 1901, but chargeable to poor fund	2,190 19	
Indebtedness January 1, 1902		11,342 74
Balance on hand January 1st, 1902, beginning of my term after deducting all indebtedness to Jan. 1, 1902		$ 4,541 34

The outstanding accounts to Jan. 1, 1902, are classified as follows:

Boots, shoes and clothing	$ 92 33
Dry goods and groceries	1,016 70
Flour and feed	72 56
Drugs and medicines	359 07
Meats	67 50
Blacksmithing and repairing	234 11
Fuel and lights	102 12
Plumbing and plumbers' supplies	41 75
Hardware	296 87
Vinegar	13 35
Harness repairs	19 50
Outside relief	731 78
Total	$ 3,047 64

Disbursements since Jan. 1, are made up of the following items:

Dry goods and groceries	$ 1,363 21
Boots, shoes and clothing	298 35
Meats	943 96
Flour and feed	415 63
Drugs and medicine	165 37
Hardware, paints and oils	272 18
Fuel and lights including coming winter's supplies	1,536 84
Labor	1,350 79
Book-keeping books, order books and stationery	41 86
Potatoes and vegetables including car just bought	701 00

Phosphate, clover, timothy and other seeds	178 40
Soap stock and disinfectant	69 55
Insurance for 3 years	708 65
Telephone	50 00
Vinegar	7 20
Blacksmithing and repairing	85 50
New wagons and tools	128 00
Funeral services	15 00
Ice and cutting	6 75
Tobacco	120 99
Hay and straw	157 58
Closet supplies	12 00
Reimbursement to town of Huron ordered paid by Board of Supervisors	62 15
Freight, express, postage and current expenses	209 87
Physician	300 00
Special repairs	58 59
Plumbing and plumbers' supplies	51 23
Threshing	28 32
Outside relief	908 45
	$10,247 42

RECEIPTS FROM FARM SALES AND OTHER SOURCES.

Freight paid on furniture		$ 6 65
Drippings		21 96
Old iron and rags		25 10
Old wagon		2 00
Old pieces of lumber		1 00
Veal calves		78 86
Pumpkins		39 12
Cider apples		22 58
Old barrels		15 00
		$ 212 27

Cash payments with receipts for vouchers:

For use of cow barns, time of fire	$ 15 00	
For use of hitch barn in Lyons	10 00	
For four rubber mats	6 00	
		$ 31 00
Balance paid county treasurer		$ 181 27

There is due the county for sugar beets sold the Empire State Sugar Co not paid for $101.20.

There was also insurance on barn and contents to the amount of $2350.00

collected and paid over to the county treasurer subject to the order of the Board of Supervisors.

Statement showing the condition of the poor fund Nov. 25th, 1902:

RECEIPTS.

By balance from appropriation and by reimbursement from the several towns after paying indebtedness to Jan. 1st, 1902	$ 4,541 34	
" insurance on produce and utensils	850 00	
" loan made for poor fund in June	5,000 00	
" receipts from farm sales	212 27	
Total		$10,603 61
Disbursements itemized	$10,247 42	
Cash payments itemized	31 00	
		10,278 42
Balance on hand		$ 325 19
There is outstanding accounts Nov. 25th to the amount of		$ 4,900 00
Deduct balance on hand		325 19
Indebtedness Nov. 25th, 1902		$ 4,574 81

The outstanding accounts Nov. 25th, 1902, are classified as follows:

Keeper and matron's salary	$ 1,000 00
Physician, ¼ salary	100 00
Dry goods and groceries	965 46
Boots, shoes and clothing	233 65
Meats	587 41
Feed and flour	354 52
Drugs and medicines	121 06
Hardware, paints and oils	347 89
Plumbing and plumbers' supplies	52 10
Fencing	48 00
Blacksmithing and repairing	35 94
Burial supplies	31 50
Soap stock and disinfectant	28 00
Outside relief	994 47
Total	$ 4,900 00

PRODUCTS OF FARM.

	Bushels		Acres
Wheat	342	Wheat straw	20
Oats	903	Oat straw	20
Corn		Cornstalks	18

Potatoes, early	400		Tons
Potatoes, late	155	Hay	60
Table beets	100	Sugar beets	20
Turnips	50	Pumpkins	40
Onions	20		Pounds
Carrots	100	Butter	1030
Green Peas		Milk used fresh	8000
Sweet Corn			Dozen
Tomatoes		Eggs	506
Parsnips		Veal calves	6
Apples	425	Calves raised	3
	Heads	Fattened hogs	46
Cabbage	5000	Pigs	41
	Quarts	Turkeys	33
Black raspberries	300	Chickens	100

INVOICE STOCK ON FARM.

Horses	5	Pigs	41
Cows	19	Bull	1
Calves	3	Turkeys	43
Hogs	46	Hens	200
Breeding sows	3		

STOCK LOST TIME OF FIRE.

Cow	1	Yearlings	2

STOCK DIED DURING THE YEAR.

Calves	5	Hogs	3

IMPLEMENTS ON FARM

Lumber wagons	2	Scales, set	1
Canopy top wagons	1	Lawn mowers	2
Democrat wagons	1	Lawn roller	1
Bob sleighs, pairs	2	Spray pump	1
Light sleighs, pairs	1	Seed sowers	1
Hay rake, wheel	1	Garden drill	1
Hay racks	2	Garden rakes	4
Mower	1	Lawn rakes	1
Binder	1	Whiffletree sets	4
Grain drill	1	Neckyokes	3
Hay feeder	1	Wood racks	2
Land roller	1	Snow shovels	4

Harrows, spring tooth	2	Barn shovels	2
Harrow, 48 tooth	1	Spoon shovel	9
One-horse cultivators	3	Scoop shovel	4
Two-horse cultivators	2	Pick axes	6
Hand cart	1	Potato hook	4
Wire wirse stretcher	1	Manure fork	6
Side-hill plows	1	Hoes	9
Plows	3	Scythes	3
Fanning mill	1	Grain cradles	1
Cauldron kettle	1	Stone boats	2
Log chains	2	Beet knives	6
Ladders	3	Paris Green sprayers	3
Grindstone	1	Bushel baskets	4
Harpoon, fork and rope	1	Hose, ft	350
Pitchforks	10	Fly nets, sets	2
Crowbars	3	Horse blankets, pair	2
Corn knives	10	Heavy harness sets	2
Corn planters	3	Single harness sets	1
Grain bags	50	Milk cans	3

INVOICE OF HOUSE FURNISHINGS.

Carpeting		Dining room table	1
Bedroom suits	3	Dining room chairs	17
Washstands	2	Dining room sideboard	1
Bed springs and iron beds	3	Porch rockers	6
Mattresses	3	Knives and forks, silver, doz.	3
Roller top desk	1	Tablespoons, silver, doz.	3
Couch	1	Teaspoons, silver, doz.	3
Rocking chairs	10	Lace curtains, pair	9

WOMAN'S DORMITORY FURNISHINGS.

40 iron beds and springs	40	Lace curtains, matron's room, pairs	3
Couches	2	Large rug, matron's room	1
Extension table	1	Sideboard	1
Center table, matron's room	1	Institution beds for hospital and asylum building	78
Chairs, rockers and sick chairs	39		
Mattress, matron's room	1		

I would recommend as an estimate of the amount necessary to be raised for the support and relief of the poor of the county of Wayne for the ensuing year the sum of nine thousand dollars, also the sum of four thousand five hundred and seventy-four 81-100 dollars to pay indebtedness as shown by the foregoing report.

Respectfully submitted,

JOHN F. DOTY,

Supt. of Poor.

Appropriation for Use of Supt. of the Poor Considered.

Mr. Brinkerhoff moved that the resolution in regard to appropriation for use of the Superintendent of the Poor, offered by him on Dec. 10th and then laid on the table, be taken up.

Motion carried.

The resolution was read by the clerk.

Mr. Briggs called to the chair.

Discussion by the members regarding the resolution in question.

Recess.

Mr. Smith moved that we take a recess until 1.30 P. M.

Motion carried.

AFTERNOON SESSION.

Board reconvened at 1:30 P. M., Mr. Briggs in the chair.

Motion Laid Over.

Mr. Pearsall moved that the Brinkerhoff resolution now before the Board lie on the table until next Monday, Dec. 22d.

Motion carried.

Continuous Session.

Mr. Andrew moved that the Board continue in session without the customary recess until the entire session is finished. That we accept the proposition of Clerk Toor that he, with such help as he shall employ, shall spread the taxes upon the rolls of the several towns here at the Supervisors' room and that such of the members of the Board as so desire may assist in such work.

Motion was carried.

Invitation--Wayne County Home

Mr. Kelley moved that we accept the invitation to visit the Wayne County Home on Tuesday next, Dec. 23d.

Motion carried.

Adjournment.

Mr. Pearsall moved we now adjourn until next Monday, Dec. 22d, at 10 o'clock.

Motion carried.

Thirty-Fourth Day.

MONDAY, December 22d, 1902.

Board met pursuant to adjournment, Chairman Smith presiding.

Journal of last meeting read and approved.

Report of Committee No. 8.

Mr. Briggs, chairman of committee No. 8, reported up schedule of audits of committee No. 8 for the session.

On motion of Mr. Murphy it was laid on the table uhder the rules.

Report of Committee No. 5.

Mr. Osborn, chairman of committee No. 5, reported up schedule of audits for the session.

On motion of Mr. Brinkerhoff it was laid on the table under the rules.

Report of Committee No. 6, Adopted.

Mr. Brinkerhoff moved that the report of committee No. 6 be taken from the table.

Motion carried.

On motion of Mr. Wilson the report was adopted.

Report of Committee No. 5, Adopted.

Mr. Osborn moved that the report of committee No. 5 be taken from the table.

Motion carried.

On motion of Mr. Pearsall the report was adopted.

Report of Committee No. 8, Adopted.

Mr. Briggs moved that the report of committee No. 8 be taken from the table.

Motion carried.

On motion of Mr. Osborn the report was adopted.

Report of Committee No. 12, Adopted.

Mr. Pearsall moved that the report of committee No. 12 be taken from the table.

Motion carried.

On motion of Mr. Brinkerhoff the report was adopted.

Report of Committee No. 3, Adopted.

Mr. Andrew moved that the report of committee No. 3 be taken from the table.

Motion carried.

On motion of Mr. Dean the report was adopted.

Butler Highway Tax.

By Mr. Wilson:

Whereas, The commissioner of highways of the town of Butler has made a return to the town board of the town of Butler of highway assessments not worked or commuted for and the same having been duly certified to by the town board as required by Sec. 66 of the Highway Law, and also according to a resolution passed by this Board, therefore,

Resolved, That there be assessed, levied upon and collected from the taxable property of those persons whose highway assessments have not been worked or commuted for as reported by the highway commissioner and certified to by the town board of the town of Butler, as follows:

Dist. No. 14, Albert Bacon, ¼ day.	$	37
Dist. No. 31, J. H. Westcott, 3 days	4	50
Dist. No. 57, A. B. Newton, 7 days	10	50

Dist. No. 55 and 58, N. Eng. Telegraph Co., 1⅜ days.... ..... 2 06

$17 43

Resolution adopted.

Keeping of Tramps.

By Mr. Murphy:

Resolved, That the Clerk of this Board be instructed to notify the County Superintendent of the Poor of Wayne County that he shall notify all of the Town Overseers of the Poor of Wayne County that he will refuse to audit all bills for the keeping of tramps.

This resolution to take effect on the first day of April, 1903, and continue in force until the first day of December, 1903.

Resolution adopted.

Recess.

Mr. Briggs moved that the Board take a recess until 2 p. m.

Motion carried.

Afternoon Session.

Board reconvened at 2:00 p. m.

County Home Resolution Withdrawn.

Mr. Brinkerhoff asked leave to withdraw his resolution now pending regarding an appropriation for the support of the poor at the County Home.

There being no objections it was withdrawn.

Appropriation for Support of the Poor.

Mr. Brinkerhoff then offered the following modified resolution:

Resolved, That the sum of nine thousand dollars be appropriated for the support of the poor of the county of Wayne for the ensuing year as per the recommendation of Superintendent J. F. Doty the same to be expended under his direction.

Resolution adopted.

Bill of Dr. Carmer.

Mr. Brinkerhoff moved the Board now go into the committee of the whole to consider the bill of Dr. Cramer.

Motion carried.

Mr. Kelley called to the Chair.

The committee after consideration of the bill arose and recommended that the first item of the bill be allowed at $5.00, that the second item be allowed at $5.00 and the balance of the bill be disallowed.

Mr. Andrew moved that the Board agree with the report of the committee.

Motion carried.

Adjournment.

On motion of Mr. Andrew the Board adjourned until tomorrow morning until 9 o'clock.

Thirty-Fifth Day.

TUESDAY, December 23, 1902.

Board met pursuant to adjournment, Chairman Smith presiding.

Recess.

Mr. Briggs moved that the Board take a recess until 7 o'clock P. M. for the purpose of visiting the County Home.

Motion carried.

Board reconvened at 7:30 P. M., Chairman Smith presiding.

Journal of last meeting read and approved.

Report of Committee No. 3.

Mr Andrew, Chairman of Committee No. 3, reported on several bills which on motion of Mr. Pearsall were laid on the table under the rules.

Report of Committee No. 6.

Mr. Brinkerhoff, Chairman of Committee No. 6, reported on several bills which on motion of Mr. Wilson were laid on the table under the rules.

Report of Committee No. 12.

Mr. Pearsall, Chairman of Committee No. 12, reported on several bills which on motion of Mr. Andrew were laid on the table under the rules.

Report of Committee No. 6.

Mr. Brinkerhoff reported up the schedule of Audits of Committee No. 6 for the session. On motion of Mr. Osborn it was laid on the table under the rules.

Report of Select Committee.

Report of Select Committee on claims of Wayne County vs. the State of New by Mr. Andrew, Chairman:

To the Board of Supervisors of the County of Wayne:

Your Committee on Claims against the State would respectfully report, That some progress has been made since our last report. We then stated that the various counties interested had made Ulster County a test case and that the Court of Claims had decided against the County. An appeal was made to the Appellate Court and the case was argued before said Court. The Judges were equally divided in their opinions between the County and the State and were unable to make a decision. The Court requested that the case be reargued before them, but we are not yet informed whether it has been reargued or whether a decision has been rendered.

Respectfully,

JEMAIN ANDREW,
G. J. WILSON,
J. S. BRANDT. } Sp. Com.

Mr. Dean moved that the report be received, placed on file and printed in the proceedings.

Motion carried.

Report of Special Committee to Apportion Bank Taxes for 1902

By Mr. Smith:

To the Board of Supervisors of Wayne County:

Your committee to apportion bank taxes in towns where banks are located respectfully report as follows:

Bank Tax for Town of Lyons		$1,371 01
County Treasurer's fees	$ 13 71	
School .008 per cent	336 89	
Village .01587	668 32	
State, County and Town .00836094	352 09	
	$1,371 01	
Bank Tax for Town of Galen		$ 658 90
County Treasurer's fees	$ 6 59	
School .006 per cent	183 42	
Village .0083	253 73	
State, County and Town .00733861	215 16	
	$ 658 90	
Bank Tax for Town of Arcadia		$ 623 36
County Treasurer's fees	$ 6 24	
School .01008 per cent	224 18	
Village .00932	207 27	
State, County and Town .0083488	185 67	
	$ 623 36	
Bank Tax for Town of Wolcott		$ 310 95
County Treasurer's fees	$ 3 11	
School .00988 per cent	98 17	
Village .0073	72 51	
State, County and Town .0138027	137 16	
	$ 310 95	
Bank Tax for Town of Palmyra		$1,224 80
County Treasurer's fees	$ 12 25	
School .0046266 per cent	357 68	
Village .005	386 54	
State, County and town .0138027	468 33	
	$1,224 80	

Respectfully submitted,

A. P. Smith,
G. J. Wilson,
J. A. Curtis,
} Committee.

Mr. Brinkerhoff moved that the report be received, adopted, placed on file and printed in the proceedings.

Motion carried.

Bonded Indebtedness of Town of Ontario.

By Mr. Osborn:

To the Honorable Board of Supervisors of the County of Wayne:

In compliance with sections 210 and 211 of the Town Law, I respectfully report that the bonded indebtedness of the Town of Ontario at my election at the last Town meeting was.....$51,400 00

Amount paid at date of this report..... 2,000 00

Amount still due.....$49,400 00

The above are a part of a block of refunding bonds amounting to..$75,400 00

The above bonds were issued as follows, in compliance with Chapter 316, Laws of 1886, and Chapter 158, Laws of 1887.

Issued by F. A. Hill, Supervisor, bearing date April 1st, 1887.....$35,900 00

Issued by Russell Johnson, Supervisor, bearing date July 1st, 1891..... 17,500 00

Issued by Freeman Pintler, Supervisor, bearing date November 9, 1892. 13,000 00

Issued by Freeman Pintler, Supervisor, bearing date April 1st, 1893.... 9,000 00

Total.....$75,400 00

The above mentioned bonds bear interest at 4 per cent. payable on the first days of April and October each and every year. These bonds were issued to take up and cancel a certain $85,000.00 of bonds which bore 7 per cent. interest issued by the former R. R. Commissioners, Messrs. Hill, Boynton and Casey.

The amount of the above bonds compromised, refunded and cancelled at the last report was.....$82,900 00

Still outstanding..... 2,100 00

Total.....$85,000 00

The interest and principal of bonds issued by Supervisors Hill and Johnson are payable at the American Exchange National Bank of New York City, and are coupon bearing bonds, and those issued by Supervisor Pintler are payable at Oswego County Savings Bank at Oswego, N. Y., and are registered bonds.

The following suit is pending to which the town of Ontario is a party:

A suit in the Supreme Court in which said Town was plaintiff and the County of Wayne is defendant, which was commenced in February, 1900, to compel the County to restore to the Railroad Sinking Fund of said Town, certain sums of money raised by taxation upon the Railroads in said Town and which it is claimed

have never been placed in said Sinking Fund; said suit has been tried and submitted to the Court for decision.

Funds on hand applicable for the payment of bonds.....$8,129 15
Amount necessary to pay bonds and interest for the ensuing year..... 5,476 00

The following is a list of bonds of each issue, falling due in series until paid, together with the names of Supervisors issuing the same:

The list commences with a series falling due in 1903.

When Bond Due Number	Amount of Bond	By Whom Issued	Total Amount
1903— 61	100	F. A. Hill	
— 62	100	"	
— 63	100	"	
— 64	100	"	
— 65	100	"	
—149	500	"	
—150	500	"	
—151	500	"	
—152	500	"	
— 12	500	R. Johnson	
— 10	300	F. Pintler	
— 10A	200	"	3,500 00
1904— 66	100	F. A. Hill	
— 67	100	"	
— 68	100	"	
— 69	100	"	
— 70	100	"	
—153	500	"	
—154	500	"	
—155	500	"	
—156	500	"	
— 13	500	R. Johnson	
— 11	300	F. Pintler	
— 11A	200	"	3,500 00
1905— 71	100	F. A. Hill	
— 72	100	"	
— 73	100	"	
— 74	100	"	
— 75	100	"	
—157	500	"	
—158	500	"	
—159	500	"	
—160	500	"	
— 14	500	R. Johnson	

— 12	300	F. Pintler		
— 12A	200	"	3,500 00	
1906— 76	100	F. A. Hill		
— 77	100	"		
— 78	100	"		
— 79	100	"		
—161	500	"		
—162	500	"		
—163	500	"		
—164	500	"		
— 15	500	R. Johnson		
— 13	300	F. Pintler		
— 13A	200	"	3,400 00	
1907— 81	100	F. A. Hill		
— 82	100	"		
— 83	100	"		
— 84	100	"		
— 85	100	"		
—165	500	"		
—166	500	"		
—167	500	"		
—168	500	"		
— 16	500	R. Johnson		
— 14	300	F. Pintler		
— 14A	200	"	3,500 00	
1908— 86	100	F. A. Hill		
— 87	100	"		
— 88	100	"		
— 89	100	"		
— 90	100	"		
—169	500	"		
—170	500	"		
—171	500	"		
—172	500	"		
— 17	500	R. Johnson		
— 15	300	F. Pintler		
— 15A	200	"	3,500 00	
1909— 91	100	F. A. Hill		
— 92	100	"		
— 93	100	"		
— 94	100	"		
— 95	100	"		
—173	500	"		
—174	500	"		
—175	500	"		

—176		500	"	
— 18		500	R Johnson	
— 16		300	F. Pintler	
— 16A		500	"	3,800 00
1910— 96		100	F. A. Hill	
— 97		100	"	
— 98		100	"	
— 99		100	"	
—100		100	"	
—177		500	"	
—178		500	"	
—179		500	"	
—180		500	"	
— 19		500	R. Johnson	
— 17		300	F. Pintler	
— 17A		500	"	3,800 00
1911— 20		500	R Johnson	
— 18		300	F. Pintler	
— 18A		500	"	1,300 00
1912— 21		500	R. Johnson	
— 19		300	F. Pintler	
— 19A		500	"	1,300 00
193— 22		500	R. Johnson	
— 20		300	F. Pintler	
— 20A		500	"	1,300 00
1914— 23		500	R. Johnson	
— 21		500	F. Pintler	
— 22		500	"	
— 23		500	"	
— 24		500	"	
— 21A		500	"	3,000 00
1915— 24		500	R. Johnson	
— 25		500	F. Pintler	
— 26		500	"	
— 27		500	"	
— 28		500	"	
— 22A		500	"	3,000 00
1916— 25		500	R. Johnson	
— 29		500	F. Pintler	
— 30		500	"	
— 31		500	"	
— 32		500	"	
— 23A		500	"	3,000 00
1917— 26		500	R. Johnson	
— 33		500	F. Pintler	

— 34	500	"		
— 24A	500	"		2,000 00
1918— 27	500	R. Johnson		
— 25A	500	F. Pintler		1,000 00
1919— 28	500	R. Johnson		
— 26A	500	F. Pintler		1,000 00
1920— 29	500	R. Johnson		
— 27A	500	F. Pintler		1,000 00
1921— 30	500	R. Johnson		500 00
1922— 31	500	"		500 00
1923— 32	500	"		500 00
1924— 33	500	"		500 00
1925— 34	500	"		500 00
1926— 35	500	"		500 00

Respectfully submitted,

P. F. Osborn, Supervisor.

Mr. Andrew moved that the report be received, placed on file and printed in the proceedings.

Motion carried.

Bill of A. F. Dubois.

Mr. Pearsall moved that the Board go into the committee of the whole to consider the bill of A. F. Dubois.

Motion carried.

Mr. Wilson called to the chair.

After deliberation the committee arose and reported progress and asked leave to sit again.

Mr. Brinkerhoff moved to agree with the report of the committee.

Motion carried.

Pest House at County Home.

By Mr. Andrew:

Resolved, That the sum of $500 be assessed upon and collected from the taxable property of the County of Wayne to pay for a pest house built at the County Home. Said sum to be expended or so much of it as may be necessary by the Superintendent of the Poor J. F. Doty.

Resolution adopted.

Adjournment.

On motion of Mr. Tindall the Board adjourned until tomorrow morning at 9 o'clock.

Thirty-Sixth Day.

Wednesday, December 24, 1902.

Board met pursuant to adjournment, Chairman Smith presiding.

Journal of last meeting read and approved.

Report of Committee No. 1.

Mr. Prindle, chairman of committee

No. 1, reported on several bills, which, on motion of Mr. Brinkerhoff, were laid on the table under the rules.

Report of Committee No. 2.

Mr. Murphy, chairman of committee No. 2, reported on several bills, which, on motion of Mr. Osborn, were laid on the table under the rules.

Report of Committee No. 14.

To the Board of Supervisors of Wayne County:

GENTLEMEN:—

Your committee No. 14 would respectfully report that they have examined the report of E. T. Boyd, Loan Commissioner, for the year 1902, and find it correct. We have examined his vouchers and the record of mortgages now in force and find the vouchers for all sums claimed to be paid to agree with the report. There are now in force twenty-two mortgages. The total amount secured by the same is the sum of $18,033.15.

The report of the Loan Commissioner shows the number, the principal, the town in which the mortgaged lands are situated and the number of acres covered by each mortgage, and from the best of our knowledge and belief the securities are ample for the amounts so loaned.

Respectfully submitted,
S. B. DEAN,
J. E. MURPHY,
JEMAIN ANDREW,
Committee.

Mr. Briggs moved that the report be received, adopted, placed on file and printed in the proceedings.

Motion carried.

Report of U. S. Loan Commissioner.

To the Honorable Board of Supervisors of Wayne County:

GENTLEMEN:—The undersigned Commissioner for loaning certain moneys of the United States respectfully reports:

Amount of principal loan as per last report		$ 19,441 54
Amount of principal paid during year less the sum of $550 re-loaned	$ 1,408 39	
Amount now on loan	18,033 15	
	$ 19,441 54	
Amount of principal paid during year is		$ 1,958 39
Amount of interest received during year		940 73
		$ 2,899 12
Remitted to State Treasurer	$ 2,201 31	
Commission for handling	145 81	
Exchange paid out	2 00	
Re-loaned on mortgage No. 466	550 00	
	$ 2,899 12	

List of mortgages now outstanding:

No. of Mortgage.	Principal.	Location.	No. of Acres
342	$ 500 00	Palmyra	50
449	200 00	Macedon	Village Lot
352	500 00	Palmyra	24
306	300 00	Sodus	30
448	800 00	Williamson	40
423	400 00	Sodus	11
453	1,589 05	Savannah	83
442	500 00	Savannah	50
450	500 00	Savannah	50
435	1,200 00	Williamson	60
457	250 00	Williamson	60
458	100 00	Butler	50
400	2,000 00	Lyons	175
391	1,000 00	Butler	27
393	1,200 00	Butler	76
428	800 00	Sodus	52
465	3,000 00	Galen	150
389	200 00	Sodus	21
430	600 00	Huron	24
304	644 10	Lyons	118
313	300 00	Lyons	118
466	550 00	Rose	21
	$18,033 15		

E. T. Boyd, Commissioner.

Mr. Andrew moved that the report be received, placed on file and printed in the proceedings.

Motion carried.

Bill of Wayne County Electric Co.--County Home.

By Mr. Briggs:

Whereas, A bill has been presented by the Wayne County Electric Co. for wiring and fixtures at the Wayne County Home to the amount of $180.00, which amount is as per contract made and entered into by the Wayne County Home Building Committee and said Company by direction of the Board of Supervisors, and such work having been performed and approved by said Committee, and the bill allowed as claimed, therefore,

Resolved, That the clerk of this Board be and he is hereby directed to issue an order in payment of such bill only on presentation to him by said Company a certificate of acceptance of said work by the State Board of Underwriters.

Resolution adopted.

Town and County Orders to be Received for Taxes.

By Mr. Lyon:

Resolved, That the collectors of the

several towns in Wayne county be and are hereby authorized to accept town and county orders which are chargeable to their respective towns and are payable to citizens of their respective towns in payment of taxes except those orders drawn on the dog fund.

Resolution adopted.

Purchasing Agent for Wayne County.

By Mr. Briggs:

Whereas, A very large percentage of supplies for the county officials, without knowledge as to what price will be charged therefor, and whereas such purchases aggregate many thousands of dollars, results showing that such purchases are always charged for at full gilt edged retail prices, and,

Whereas, Thousands of dollars are yearly paid by the county for repairs, supplies, etc., for which no one seems to be responsible, and which as experience has shown it is often impossible to trace out or verify, and,

Whereas, We believe all purchases for the county should be made in a business way and at the lowest price in the open market, and that all repairs, fixtures, etc., necessary for the county buildings should be purchased, bargained for and put in under the supervision of some one person duly authorized as a purchasing agent for the county, who can in a measure be held responsible therefor, and that such action would be productive of a saving of thousands of dollars annually to the county, therefore,

Resolved, That the chair appoint a committee of three, consisting of Messrs. Prindle, Andrew and Kelley, to work out the necessary plans and details governing such agent, including his salary, term of office, amount of bond, etc., and report to this Board not later than the second day of the March session of 1903, and that immediately on the adoption of such report the Board shall proceed to elect from its members a purchasing agent for Wayne county under and according to the rules and regulations so adopted.

On motion of Mr. Andrew the resolution was laid on the table.

Report of Committee No. 6, Adopted.

Mr. Brinkerhoff moved that the report of committee No. 6 be taken from the table.

Motion carried.

On motion of Mr. Curtis the repor was adopted.

Report of Committee No. 1, Adopted.

Mr. Prindle moved that the report of committee No. 1 be taken from the table.

Motion carried.

On motion of Mr. Warner the report was adopted.

Report of Committee No. 3, Adopted.

Mr. Andrew moved that the report of committee No. 3 be taken from the table.

Motion carried.

On motion of Mr. Dean the report was adopted.

Report of Committee No. 7, Taken from Table.

Mr. Wilson moved that the report of committee No. 7 be taken from the table.

Motion carried.

Report of Committee No. 12, Adopted.

Mr. Pearsall moved that the report of committee No. 12 be taken from the table.

Motion carried.

On motion of Mr. Osborn the report was adopted.

Report of Committee No. 13, Adopted.

Mr. Kelley moved that the schedule of committee No. 13 be taken from the table.

Motion carried.

On motion of Mr. Tindall the schedule was adopted.

Report of Committee No. 6, Adopted.

Mr. Brinkerhoff moved the schedule of committee No. 6 be taken from the table.

Motion carried.

On motion of Mr. Briggs the schedule was adopted.

Report of Committee No. 8, Adopted.

Mr. Briggs moved that the schedule of committee No. 8 be taken from the table.

Motion carried.

On motion of Mr. Brinkerhoff the schedule was adopted.

Report of Committee No. 5, Adopted.

Mr. Osborn moved that the schedule of committee No. 5 be taken from the table.

Motion carried.

On motion of Mr. Wilson the schedule was adopted.

Report of Committee No. 11, Adopted.

Mr. Lyon moved that the schedule of committee No. 11 be taken from the table.

Motion carried.

On motion of Mr. Dean the schedule was adopted.

Equalization Table.

Mr. Lyon moved that the equalization table as reported by this committee be adopted and called for the ayes and nays.

Ayes—Kelley, Wilson, Murphy, Prindle, Curtis, Briggs, Dean, Osborn, Tindall, Smith, Pearsall, Andrew, Lyon, Brinkerhoff, 14.

Nays—Warner, 1.

Motion carried.

Schedule for Committee No. 7 on Equalization for 1902.

TOWNS.	Number of Acres	Value per Acre	Assessed Value of Land	Assessed Village and Mill Prop'y	Assessed Railroads & Telegraphs	Assessed Value Personal Prop'y.	Assessed Total Value	Ratio
ARCADIA	29,674	$43 85	$ 1,291,386	$1,009,255	$ 598,217	$ 222,536	$ 3,121,394	.124765
BUTLER	21,600	31 04	652,494	65,803	5,668	30,795	754,760	.031030
GALEN	34,641	33 82	1,171,893	901,388	695,691	117,275	2,886,247	.126529
HURON	21,282	35 58	755,167	17,380	19,350	1,800	793,697	.030423
LYONS	21,789½	42 47	925,487	1,321,978	377,000	199,050	2,823,515	.120698
MACEDON	23,135	44 05	1,019,268	258,120	423,297	111,175	1,811,860	.071468
MARION	17,888¾	41 55	743,259	166,785	500	200,200	1,110,744	.042617
ONTARIO	19,407	34 70	673,567	132,010	67,433	13,000	886,010	.034837
PALMYRA	19,465	46 48	903,821	1,036,765	462,213	269,300	2,672,099	.116968
ROSE	20,051½	33 33	678,441	118,755	92,097	75,980	965,273	.038177
SAVANNAH	21,611½	26 96	582,654	126,955	369,692	41,900	1,121,201	.044416
SODUS	39,587	31 22	1,236,088	511,780	229,060	289,981	2,266,909	.093032
WALWORTH	20,602	39 30	809,668	91,655	650	73,100	975,073	.038705
WILLIAMSON	20,940	36 49	764,244	214,450	134,161	110,190	1,223,045	.043717
WOLCOTT	20,307	28 05	569,655	381,470	3,592	44,500	999,217	.042618
	351,981¼		$12,777,092	$6,354,549	$3,478,621	$1,800,782	$24,411,044	1.000000

To the Honorable Board of Supervisors of Wayne County:

GENTLEMEN:—Your committee, appointed to equalize between the several towns of the county, would most respectfully report the above table as containing such equalization.

G. J. WILSON,
SAMUEL LYON,
P. F. OSBORN,
J. A. CURTIS,
S. B. DEAN,
P. H. PRINDLE,
J. W. TINDALL.

Adopted December 24, 1902.

Bill of Banks & Co.

Mr. Andrew moved that the Board now go into the committee of the whole for the purpose of considering the bill of Banks & Co., amounting to $1009, for a law library for Wayne county.

Motion carried.

Mr. Murphy called to the chair.

After consideration the committee arose and reported recommending that the chairman of the Board appoint a committee consisting of Messrs. Smith, Prindle and Kelley to consult Attorney C. G. Blaine and get his opinion as to whether this bill has been previously considered on its merits, and the right of the Board to audit the same.

Mr. Brinkerhoff moved to agree with the report of the committee.

Motion carried.

Bill of A. F. Dubois.

Mr. Pearsall moved that the committee of the whole reconvene to again take into consideration the bill of A. F. Dubois.

Motion carried.

Mr. Wilson called to the chair.

After due consideration the committee arose and recommended that said bill of $447.75 be allowed at $331.50 or $116.25 deducted from the original bill being for one extra publication of list of nominations.

Mr. Briggs moved that the Board agree with the report of the committee and the bill be sent back to committee No. 12 for schedule.

Motion carried.

Mr. Pearsall, chairman of committee No. 12 reported on said bill.

On motion of Mr. Dean the report was laid on the table.

Recess.

Mr. Curtis moved we take a recess until 2 o'clock P. M.

Motion carried.

AFTERNOON SESSION.

Board reconvened at 2 P. M.

Report of Committee No. 3.

Mr. Andrew reported up schedule of committee No. 3.

On motion of Mr. Dean it was laid on the table.

Report of Committee No. 12, Adopted.

Mr. Pearsall moved that the report of committee No. 12 be taken from the table.

Motion carried.

On motion of Mr. Curtis the report was adopted.

Report of Committee No. 2, Adopted.

Mr. Murphy moved the report of committee No. 2 be taken from the table.

Motion carried.

On motion of Mr. Brinkerhoff the report was adopted.

Rules Suspended.

Mr. Andrew moved that the rules be suspended and committee schedules numbers 1, 2, 3 and 12 be taken from the table.

Motion carried.

On motion of Mr. Pearsall the schedules were adopted.

Report of Finance Committee No. 9.

Mr. Tindall, chairman of committee No. 9, submitted the following recommendations as made by said committee:

We, the undersigned, committee No. 9, do hereby recommend that the several amounts hereinafter mentioned be raised for the purposes herein stated:

For canals	$ 3,295 21
For salary stenographers to Supreme Court	1,161 37
For salary of county judge	2,000 00
For salary of district attorney	1,000 00
For salary of sheriff and deputies	2,300 00
For salary of county treasurer	1,200 00
For salary Supervisors' clerk	350 00
For salary superintendent of the poor	1,000 00
For court fund	5,000 00
For jail fund	2,000 00
For a County Home fund	9,000 00
For salary of surrogate's clerk	500 00
For county contingent fund	4,000 00
For audits of Supervisors	20,082 04
For building pest house	500 00
To pay county bonds	4,000 00
To pay interest on bonds	1,300 00
To pay county loan	14,368 47
Total	$73,057 09

Respectfully submitted,

J. W. Tindall,
G. W. Brinkerhoff,
Jones L. Warner,
Committee.

Mr. Wilson moved that the rules be suspended and the report and recommendations of the committee be adopted raising the sum of $73,057.09 for the purposes stated in said report.

Motion carried.

Adjournment.

On motion of Mr. Brinkerhoff the Board adjourned until Friday, Dec. 26th, at 10 o'clock A. M.

Thirty-Seventh Day.

FRIDAY, December 26th, 1902.

Board met pursuant to adjournment, Chairman Smith presiding. Journal of last meeting read and approved.

Contracts.

Mr. Andrew moved that Mr. Briggs, Chairman of Committee No. 8, be authorized to make contracts with the Lyons Water Works Co., The Lyons Gas Light Co. and the Empire State Telephone Co. for service for the County for the ensuing year and submit the same to the Board of Supervisors for approval.

Motion carried.

Recess.

Mr. Tindall moved we take a recess until 1.30 o'clock P. M.

Board reconvened at 1.30 P. M.

Several members being busy in committee work and not ready to report on motion of Mr. Pearsall the Board took a further recess until 7.30 P. M.

Board reconvened at 7.30 P. M.

Pay for Printing Proceedings.

By MR. PEARSALL:

Resolved, That the clerk of the Board be instructed and authorized to draw an order on the county treasurer in favor of William Van Camp to pay for printing the proceedings of the Board when said proceedings are printed, bound, accepted and delivered to the clerk of this Board according to contract.

Resolution adopted.

Adjournment.

On motion of Mr. Murphy the Board adjourned until 9 o'clock tomorrow morning.

Thirty-Eighth Day.

SATURDAY, Dec. 27th, 1902.

Board met pursuant to adjournment, Chairman Smith presiding.

Journal of last meeting read and approved.

Audits of June, 1902.

Mr. Andrew reported up schedule of audits made in June, 1902.

On motion of Mr. Wilson the report was laid on the table under the rules.

Report on Sodus and Ontario Suits Against the County.

Presented by MR. DEAN:

The report of the committee appointed to look after the interest of the county in the litigation between the towns of Sodus and Ontario vs. the county was read, and, on motion of Mr. Andrew, was laid on the table and

made a special order for 3 o'clock next Monday.

New Committee Appointed.

Mr. Prindle moved to take from the table his motion made on June 26th, in regard to the discharge of the committee whose report was just read and the appointment of a new committee, and moved that the consideration of the same be made a special order for next Monday at 10 A. M.

Motion carried.

Mr. Brinkerhoff called to the chair.

Court Library.

By MR. ANDREW:

Whereas, Some law books for the court room and the Board of Supervisors seem to be a necessity, and,

Whereas, There seems to be no law authorizing the purchase in the county of law books either for the courts or Board of Supervisors, therefore,

Resolved, That our member of assembly and senator be requested to procure the passage of an act authorizing the Board of Supervisors to purchase such books as may be necessary to forward the business of the courts and enable the Board of Supervisors to intelligently discharge their duties as a Board, with the enlarged powers and duties conferred upon them by the Legislature and also that a committee of three be appointed by the chairman to draft a bill and present the same to this Board.

Resolution adopted.

Return of Bank Tax.

By MR. MURPHY:

Whereas, By an error of the assessors of the towns having National Banks therein for the year 1901 in assessing the individual shareholders of said banks upon their shares of stock, and,

Whereas, Such assessments were illegal and said banks were lawfully entitled to a return of the taxes so imposed, and,

Whereas, By reason of such refunding of said tax a shortage was created in the taxes of the towns of Arcadia, Galen and Lyons, therefore,

Resolved, That the clerk of this Board be directed to charge back to the said towns in the tax schedule the following amounts:

To the town of	Arcadia	$212 91
" "	Galen	173 47
" "	Lyons	470 05

and that he be directed to credit to the town of Palmyra the sum of $217.32 and to the town of Wolcott the sum of $137.16.

Resolution was adopted.

County Expenses.

By MR. PEARSALL:

Resolved, That the clerk of this Board is hereby instructed to prepare and have published in the proceedings a summary of the following county expenses:

1. County judge and surrogate's office.
2. Courts and their costs to the county.
3. County clerk's office.
4. County treasurer's office.

5. Sheriff's and jail accounts.
6. Printing and stationery.
7. The County Home and costs of county poor.
8. Supervisors and their expenses.
9. A tabulated statement of the county officers and the salaries of each.

And that the clerk be allowed for this the same compensation as last year.

Resolution adopted.

Adjournment.

Mr. Dean moved to adjourn until next Monday, Dec. 29th, at 10 o'clock.

Motion was carried and the Board adjourned.

Thirty-Ninth Day.

Monday, Dec. 29th, 1902.

Board met pursuant to adjournment, Chairman Smith presiding.

Journal of last meeting read and approved.

Report of Committee No. 4.

To the Board of Supervisors of Wayne County:

GENTLEMEN:

We, the committee, appointed to settle with James D. Bashford, treasurer of Wayne county, most respectfully report that we have examined all the books, vouchers and accounts of said treasurer and find them correct.

The report of the treasurer heretofore submitted contains an accurate statement of funds disbursed and remaining in his hands, to which we respectfully refer you.

Respectfully submitted,

JONES L. WARNER,
J. A. CURTIS,
G. J. WILSON,
Committee.

Mr. Andrew moved that the report be received, placed on file and printed in the proceedings.

Motion carried.

Schedule of Committee No. 3, Adopted.

Mr. Andrew moved that the schedule of committee No. 3 be taken from the table.

Motion carried.

On motion of Mr. Brinkerhoff the schedule was adopted.

Contract with Wayne County Electric Light Co.

Mr. Briggs, chairman of committee No. 8, presented contract with the Wayne County Electric Company for consideration.

Mr. Andrew moved that the contract be ratified and adopted by this Board.

Motion carried.

The said contract is from December 1st, 1902, to December 1st, 1903, and the rates for services for lighting the county buildings is at the rate of 12 cents per kilowatt, and for power current furnished at the rate of 4 cents per kilowatt.

Contract with the Lyons Gas Light Company was also presented agreeing to furnish gas for county buildings at the rate of two dollars per thousand feet. Said contract to begin Jan. 1st, 1903, and continue for one year.

Mr. Murphy moved said contracts be accepted, ratified and adopted by the Board.

Motion carried.

Recess.

On motion of Mr. Wilson the Board took a recess until 2 o'clock P. M.

Board reconvened at 2 P. M.

Special Order Called Up.

The motion of Mr. Prindle on the question of changing the committee in the case of the towns of Sodus and Ontario vs. the County, having been made a special order for consideration today, was taken up. After considerable discussion Mr. Andrew moved an amendment to Mr. Prindle's motion that the committee should report tomorrow. Mr. Wilson offered a second amendment that the present committee be required to report to the Board tomorrow what the expense to the county in the litigation of the said case is, up to the present time, and that if a new committee is appointed they shall report the result of their investigations at the regular session of this Board in March, 1903.

Vote taken upon the amendment by Mr. Wilson and Mr. Dean called for the ayes and nays.

Seconded by Mr. Briggs.

Ayes—Kelley, Wilson, Murphy, Prindle, Osborn, Warner, Tindall, Pearsall, Lyon and Brinkerhoff, 10.

Nays—Curtis, Briggs, Dean, Smith, Andrew, 5.

Amendment adopted.

Vote was then taken on the original motion by Mr. Prindle as amended by Mr. Wilson.

Ayes—Kelley, Wilson, Murphy, Prindle, Osborn, Warner, Tindall, Pearsall, Brinkerhoff, Lyon, 10.

Nays—Curtis, Briggs, Dean, Smith, Andrew, 5.

Motion declared carried.

The chairman then appointed as a new committee, Messrs. Prindle, Wilson and Curtis.

Report of Committee Taken from Table.

Mr. Andrew moved that the report of the committee which was laid on the table on Saturday be taken from the table.

Motion carried.

Special Committee Report.

To the Board of Supervisors of Wayne County:

The undersigned, your committee in charge of the suits of the Towns of Sodus and Ontario vs. the County of Wayne, beg leave to make the following report:

The said suits were tried before the special term of the Supreme Court held by Justice Dunwell and judgments ordered which were thereafter entered against the county for the amounts of claims made by said towns.

Your Honorable Board not being in session the attorney of the county was directed by your committee believing said judgment erroneous to appeal from said judgments to the Appellate Division of the Supreme Court whereupon notices of appeal were duly served.

Your committee deemed it proper before prosecuting said appeals further to consult with your Honorable Board and accordingly asked for directions at your session in March last at which time the consideration of the subject of said appeals was by resolution postponed to the next regular session of your Honorable Board.

At said March session it was stated to your Honorable Board that the time for making and serving cases in said appeal would expire before the next annual session whereupon assurances were made by those speaking for said towns that no advantage would be taken by reason of delay in case your Honorable Board would postpone action to the next annual session and the said postponement was made relying upon said assurances.

Your committee further report that nothing further has been done by way of prosecuting said appeals since said postponement, that said appeals are now pending and will be prosecuted without further delay in case your Honorable Board so direct.

Your committee is advised by their legal adviser and verily believe that the findings and judgments in said suits were and are erroneous and would be reversed by the Appellate Division of said court.

Your committee are of the opinion that said appeals present questions that ought to be passed upon by the Appellate Courts and that the interests of the county of Wayne require that said appeals be prosecuted. Your committee respectfully call attention to the case of Pierson v. the Supervisors of Wayne County (155 N. Y. 105) which holds that a town is not entitled to recover from the county moneys of which it has already had the benefit.

Dated Lyons, N. Y., Dec. 26th, 1902.

T. W. Collins,
S. B. Dean,
Committee.

Mr. Andrew moved that the report be received, placed on file and printed in the proceedings.

Motion carried.

Adjournment.

On motion of Mr. Prindle the Board adjourned until tomorrow morning at 10 o'clock.

Fortieth Day.

Tuesday, December 30th, 1902.

Board met pursuant to adjournment, Chairman Smith presiding.

Journal of last meeting read and approved.

Bill of N. D. Lapham.

Mr. Briggs presented bill of N. D. Lapham for insurance on county buildings amounting to $15.62 and moved it be allowed and the clerk be instructed

to draw an order on contingent fund to pay the same.

Motion carried.

Bill of C. G. Blaine.

Mr. Prindle presented bill of C. G. Blaine of $5.00 for legal services for the Board and moved it be allowed and paid from the contingent fund by an order drawn by the clerk.

Motion carried.

Contract with Empire State Telephone Company.

Mr. Briggs presented contract with the Empire State Telephone Company for use of 3 phones for the county buildings, beginning Jan. 1st and continuing for one year at an annual rental of $100.00.

Mr. Dean moved that the contract be ratified, adopted and placed on file.

Recess.

On motion of Mr. Wilson the Board took a recess until 2 o'clock P. M.

Board reconvened.

Mr. Smith in the chair.

Several Bills Presented.

Mr. Brinkerhoff presented bill of J. E. Lawrence for soldiers' headstones amounting to $30.00.

Mr. Dean presented bill of Wm. House for right of way to put in coal at court house, amount $25.00.

Mr. Curtis presented bill of Frank H. Miller for street sprinkling in front of county buildings, amount $24.00. Also one for C. Berns for labor, amount $4.50.

On motion all of the above mentioned bills were allowed and clerk instructed to draw orders for payment of same.

Written Order for Printing.

By Mr. Pearsall:

Resolved, That in order to avoid trouble in the future in the auditing of bills for printing, the county officers, namely, county judge, district-attorney, county clerk, county treasurer, sheriff, supervisors' clerk and school commissioners shall furnish a written order for work to each printer employed, and that said order shall accompany each bill when presented for audit.

Amended by Mr. Murphy that each officer mentioned in this resolution shall be furnished with a copy of said resolution by the clerk of this Board.

Amendment accepted and the resolution adopted as amended.

Adjournment.

On motion of Mr. Dean the Board adjourned until tomorrow morning at 9 o'clock.

Forty-First Day.

WEDNESDAY, December 31, 1902.

Board met pursuant to adjournment, Chairman Smith presiding.

Journal of last meeting read and approved.

Report of Committee No. 13.

Mr. Kelley, chairman of committee No. 13, reported up schedule of audits made on June 27 at a special session of the Board.

On motion of Mr. Andrew it was laid on the table under the rules.

Report of County Treasurer Adopted.

Mr. Andrew moved that the report of the county treasurer be taken from the table.

Motion carried.

Mr. Andrew moved that said report be adopted, placed on file and printed in the proceedings.

Motion carried.

Recess.

On motion of Mr. Wilson the Board took a recess until 2 o'clock P. M.

Board reconvened at 2 P. M.

Motion to Reconsider.

Mr. Andrew moved that we reconsider the motion made by him on Monday, the 29th inst., to receive and place on file the report of committee No. 4.

Motion carried.

Report of Committee No. 4, Adopted.

Mr. Andrew moved that the report of committee No. 4 now be received, adopted, placed on file and printed in the proceedings.

Motion carried.

Bill of Lyons Water Works Co.

Mr. Briggs presented bill of Lyons Water Works Co. for furnishing water at the county buildings amounting to $184.40 and moved it be allowed and an order drawn to pay the same.

Motion carried.

Bonded Indebtedness--Town of Sodus.

By MR. PEARSALL, Supervisor:

To the Board of Supervisors of the County of Wayne, N. Y.:

Statement of the Bonded Indebtedness of the town of Sodus, submitted pursuant to law:

Outstanding bonds issued in aid of the Lake Ontario Shore R. R., now a division of the R. W. & O. R. R. and leased by the N. Y. C. & H. R. R. $92,000.00

The principal of said bonds falls due as follows:

On February 1st,	1903	$10,000 00
" "	1904	10,000 00
" "	1905	10,000 00
" "	1906	10,000 00
" "	1907	10,000 00
" "	1908	10,000 00
" "	1909	10,000 00
" "	1910	10,000 00
" "	1911	12,000 00
Total		$92,000 00

The town of Sodus has in the hands of the county treasurer a sinking fund, created by chapter 907, Laws of 1869, enforced by the Court of Appeals in the decisions of 1887 and 1892. It consists of the taxes on the said R. R. property in the town being set aside each year by the county treasurer.

This fund now amounts to $13,413.15, consisting of the following securities:

County bonds	$13,000 00
Cash on hand	413 15
	$13,413 15

Out of the judgment against the Case, Norris Co. of $7,564.64 there was turned over to me $3,678.15 from said judgment and other sources, from Railroad Commissioners C. L. Gaylord, C. J. Pulver and S. W. Case, who were discharged as railroad commissioners and the duties of said commissioners transferred to the supervisor of the town of Sodus by the Board of Supervisors. I therefore have turned over to the county treasurer the said sum of $3,678.15 to be set aside as a sinking fund to pay bonds on the R. W. & O. R. R.

We also have a judgment against the county of Wayne of $1,645.16, which was won in the case of the Town of Sodus against the County of Wayne in accordance with a decision rendered by Judge Dunwell.

It will therefore be necessary to raise this year only the interest due on bonds on the said R. W. & O. R. R. amounting to $4,350.66.

Respectfully submitted,

JOHN T. PEARSALL, Supervisor.

Report Ordered Printed.

Mr. Murphy moved that the report be received, placed on file and printed in the proceedings.

Motion carried.

Adjournment.

On motion of Mr. Andrew the Board adjourned until tomorrow morning at 9 A. M.

Forty-Second Day.

THURSDAY, January 1st, 1903.

Board met pursuant to adjournment, Chairman Smith presiding.

Journal of last meeting read and approved.

Schedule of Committee No. 3, Adopted.

Mr. Andrew moved that the schedule of committee No. 3 be taken from the table.

Motion carried.

On motion of Mr. Briggs the schedule was adopted.

State Aid in Building Bridges.

By MR. PRINDLE:

Resolved, That, whereas, it has heretofore been the policy of the State to take charge of, and by legislative enactment assist the several counties and towns in the State in repairing and constructing bridges and other internal improvements where such improvements call for the expenditure of large sums of money, where by reason of such expense it has become an expense beyond the resources of such town, and,

Whereas, One of the towns in the county, to-wit., the town of Huron, which has one of the longest and most expensive bridges in the State, and by reason of the small amount of property subject to taxation within such town, the building and repairing of which has become burdensome and beyond the means of the people of said town of Huron, therefore be it

Resolved, That we as a Board of Supervisors of the county of Wayne do hereby for reasons hereinbefore set forth, and others that will be presented in due time to the proper committee of the legislature, earnestly request our member of assembly for this county, Hon. Addison P. Smith, to have such a bill prepared as he may deem just and equitable and present the same at the coming session of the legislature of this State and use his best efforts for the passage of said act of relief for such town.

Resolution adopted.

Salary of Physician--Wayne County Home.

By MR. LYON:

Resolved, That the salary of the physician at the Wayne County Home be fixed at four hundred dollars ($400.00) per annum and the said physician shall render all medical services required at the Wayne County Home including all cases of examination in lunacy.

Mr. Brinkerhoff moved the resolution be laid on the table.

Motion carried.

Recess.

On motion of Mr. Osborn the Board took a recess until 2 o'clock P. M.

AFTERNOON SESSION.

Board reconvened at 2 o'clock P. M.

Discussion on Mr. Lyon's resolution.

Said resolution taken from the table and adopted.

Committee to Draft Law.

The chairman appointed the following committee to draft an act to be presented to the legislature by our member of assembly relative to the purchasing of law books for Wayne county, Messrs. Andrew, Lyon and Brinkerhoff.

Recess.

On motion of Mr. Brinkerhoff the Board took a recess until 4 o'clock P. M.

Board reconvened at 4 o'clock P. M.

Report of Committee to Draft Law.

Your committee appointed to draft an act for the purchase of books for the courts and the Board would respectfully report the following:

An act authorizing the Board of Supervisors of the county of Wayne to purchase law books for the use of the courts of the county and the Board of Supervisors of said county.

The people of the State of New York, represented in Senate and Assembly, do enact as follows:

Section 1. The Board of Supervisors of the county of Wayne is authorized to purchase for said county such law books and books of reference for the use of the courts of the county and for the aid and use of the Board of Supervisors as may now be and may hereafter become necessary and proper to forward the business of the courts and aid the Board of Supervisors in the discharge of its business.

Section 2. The books and the necessity for same for the use of the courts, as above provided, shall be certified to the Board of Supervisors by the county judge of the county and the cost of same shall be a county charge.

Section 3. This act shall take effect immediately.

JEMAIN ANDREW,
SAMUEL LYON,
G. W. BRINKERHOFF.

Mr. Dean moved the report be received, adopted, placed on file and printed in the proceedings.

Motion carried.

Report of Committee No. 9.

Mr. Tindall, chairman of committee No. 9, reported up the following debenture table:

Report of Committee No. 9--Debenture Table.

Towns.	Names of Supervisors and Clerk.	Days as Supervisors	Days as Canvassers	Miles Traveled as Canvassers	Miles Traveled as Supervisors	Per Diem Allowance as Canvassers	Per Diem Allowance as Supervisors	Mileage as Canvassers and Supervisors	Copying Assessment Roll	Extending Assessment Roll	Total Compensation
Arcadia	W. H. KELLEY	40	6	16	32	$ 24 00	$ 160 00	$ 3 84	$ 30 37	$ 24 44	$ 242 65
Butler	G. J. WILSON	40	6	40	80	24 00	160 00	9 60	12 57	9 84	216 01
Galen	J. E. MURPHY	40	6	16	32	24 00	160 00	3 84	26 42	13 78	228 04
Huron	P. H. PRINDLE	40	6	70	140	24 00	160 00	16 80	10 34	9 21	220 35
Lyons	J. A. CURTIS	40	6			24 00	160 00		17 64	14 15	215 79
Macedon	A. H. BRIGGS	40	6	48	96	24 00	160 00	11 52	14 31	12 88	222 71
Marion	S. B. DEAN	40	6	40	80	24 00	160 00	9 60	10 60	7 60	211 80
Ontario	P. F. OSBORN	40	6	120	240	24 00	160 00	28 80	11 82	9 16	233 78
Palmyra	J. L. WARNER	40	6	27	54	24 00	160 00	6 48	19 96	14 96	225 40
Rose	J. W. TINDALL	38	6	22	22	24 00	152 00	3 52	14 19	7 00	200 71
Savannah	A. P. SMITH	40	6	30	60	24 00	160 00	7 20	10 79	7 79	209 78
Sodus	J. T. PEARSALL	40	6	38	76	24 00	160 00	9 12	29 82	20 75	243 69
Walworth	J. ANDREW	40	6	50	100	24 00	160 00	12 00	11 23	6 06	213 29
Williamson	S. LYON	40	6	72	144	24 00	160 00	17 28	14 38	9 45	225 11
Wolcott	G. W. BRINKERHOFF	40	6	80	160	24 00	160 00	19 20	19 82	14 30	237 32
	W. J. TOOR (Clerk)	40			84		160 00	6 72			166 72
Rose	J. S. WADE	2			26		8 00	2 08			10 08
						$360 00	$2560 00	$167 60	$254 26	$181 37	$3523 23

To the Honorable Board of Supervisors:

Your Committee on Debentures respectfully submit the above report on debentures.

J. W. TINDALL,
G. W. BRINKERHOFF,
JONES L. WARNER,
Committee No. 9.

Mr. Andrew moved the rules be suspended, the report adopted, placed on file and ordered printed in the proceedings.

Motion carried.

Adjournment.

Mr. Andrew moved the Board now adjourn until tomorrow morning at 9 o'clock.

Motion carried.

Forty-Third Day.

FRIDAY, January 2d, 1903.

Board met pursuant to adjournment, Chairman Smith presiding.

Journal of last meeting read and approved.

Report of Committee No. 2.

By MR. MURPHY:

To the Board of Supervisors of the County of Wayne, N. Y.:

GENTLEMEN:

Your committee to examine the accounts of the county clerk would respectfully report as follows:

That we have examined the books of the county clerk and find them correct. Due credit seems to have been given for all moneys received, and all money paid out is properly accounted for.

Total amount received for the year was.....$5,878 47

The total amount out was

County clerk's salary	$1,500 00	
Deputy clerk's salary.	1,200 00	
Special Deputy clerk's salary.	999 96	
Rec. clerk's salary...	360 00	
Ass't Rec. clerks salary	425 00	
Total		4,484 96

Leaving a balance to the credit of the county of..... $1,393 51

Your committee are pleased to report that they recommend the efficient manner in which the affairs of the county clerk's office are managed.

Your committee would also state that they have examined the "Statement" of the county clerk and find that correct.

Respectfully submitted,

J. E. MURPHY,
J. W. TINDALL,
W. H. KELLEY,
Committee.

Report of Committee No. 2, Adopted.

Mr. Brinkerhoff moved the rules be suspended, the report of committee No. 2 adopted and ordered placed on file and printed in the proceedings.

Motion carried.

Transfer of County Clerk's Fund.

By MR. WILSON:

Resolved, That the sum of one thousand three hundred and ninety-three dollars and fifty-one cents ($1,393.51) now in the county clerk's fund be transferred to the county contingent fund.

Resolution adopted.

A STATEMENT

Of all moneys received each month by Ledyard S. Cuyler, Clerk of Wayne County, or by his assistants, for fees, perquisites and emoluments for services rendered by him or said assistants, in their official capacity during the year ending December 31, 1902.

DATE.		Recording Deeds	Recording Mortgages	Recording Other Documents and Papers	Certificates	Docketing Judgments and Canceling Dockets	Searches and Certificates thereof	Copies and Exemplifications of Papers and Records	Filing Papers	All Other Services	TOTAL
January	1902	$ 123 85	$ 59 10	$ 92 60	$ 8 25	$ 25 61	$ 292 09	$ 7 50	$ 3 97	$ 11 93	$ 624 90
February	"	92 55	50 30	42 45	12 75	21 18	132 72	6 00	6 09	10 69	374 73
March	"	180 50	83 20	151 06	21 00	20 69	580 63	12 94	4 05	59 08	1113 15
April	"	224 85	155 70	159 00	19 50	20 13	354 21	6 02	4 42	12 08	955 91
May	"	94 35	65 50	79 60	16 70	20 24	169 32	7 25	5 14	5 85	463 95
June	"	80 75	37 15	50 65	9 50	11 93	53 00	6 50	2 11	15 16	266 75
July	"	80 60	34 25	62 45	13 25	3 77	97 04	3 25	3 19	14 73	312 53
August	"	55 70	48 50	28 90	8 25	3 64	73 52	14 25	4 28	8 02	245 06
September	"	80 85	52 50	61 73	10 75	15 71	129 56	9 43	3 86	4 37	368 76
October	"	91 90	34 05	66 15	12 50	10 36	199 93	8 00	10 75	19 43	453 07
November	"	81 95	36 70	45 02	11 50	11 01	127 62	7 00	3 35	11 90	336 05
December	"	96 60	59 25	79 95	12 75	11 55	85 35	7 60	4 81	5 75	363 61
		$1284 45	$716 20	$919 56	$156 70	$175 82	$2294 99	$95 74	$56 02	$178 99	$5878 47

To the Honorable Board of Supervisors of Wayne County:

GENTLEMEN:—I have the honor to report that the amount of revenue received by this office for the year ending December 31, 1902, as tabulated and submitted in the above statement is..... $ 5,878 47

That there has been paid for the services of clerk, deputy clerk, special deputy clerk and recording clerks the sum of.... .... 4,484 96

Leaving a balance to the credit of the county of the sum of..... $ 1,393 51

Dated Lyons, N. Y., January 1st, 1903.

Respectfully submitted,

L. S. CUYLER,
Clerk of Wayne County.

STATE OF NEW YORK, }
COUNTY OF WAYNE. } *ss:*

Ledyard S. Cuyler, being duly sworn, says that he is clerk of the County of Wayne, that the foregoing statement is in all respects full and true, as required by Chapter 663 of the Laws of 1892.

L. S. CUYLER, Clerk.

Subscribed and sworn to before me, this 31st day of Dec., 1902.

A. H. GATES, Notary Public.

Mr. Wilson moved that the said report be received, placed on file and printed in the proceedings.

Motion carried.

Pay of Janitor.

By MR. BRINKERHOFF:

Resolved, That the clerk of this Board be instructed to draw an order on the contingent fund in favor of James Race, janitor, for $87.50 for regular services, and also an order for $15.00 for extra services.

Resolution adopted.

Shutters of County Clerk's Office to be Closed.

By MR. LYON:

Resolved, That the janitor of the county clerk's building be required at the close of each business day to close all of the steel shutters on the east and west sides on both stories of the building, and the clerk of this Board furnish the county clerk with a copy of this resolution.

Resolution adopted.

Extension of Taxes.

By MR. ANDREW:

Resolved, That the taxes as extended upon the assessment rolls of the several towns and now presented to this Board by the several supervisors be and the same are hereby confirmed, and that the chairman and clerk be hereby authorized to sign the warrants for the year 1902-3.

Resolution adopted.

Increased Insurance.

Mr. Curtis moved that committee

No. 8 be instructed to have $5,000 additional insurance placed on the clerk's office building and contents.

Motion carried.

American Malting Company's Assessment--Sodus.

By Mr. Pearsall:

Resolved, That the clerk of this Board be instructed to enter in the assessment roll of the town of Sodus for the year 1902 the assessment of the American Malting Company as assessed in the roll of 1901 in said town, in accordance with section 54 of the tax law, said assessment having been declared illegal, and ordered stricken from the roll of 1901, by the court in the case of The American Malting Co. vs. The Assessors of the Town of Sodus.

Resolution adopted.

Bills to be Presented Before the Tenth Day of Session.

By Mr. Kelley:

Resolved, That the clerk of this Board be and is hereby instructed to include in the notice of the annual meeting of the Board of Supervisors a notice that all bills to be presented for audit by this said Board must be in the hands of the clerk on or before the tenth day of the fall session.

Resolution adopted.

Radiators for County Clerk's Office.

Mr. Lyon moved that committee No. 8 be instructed to have one or two steam radiators put in the county clerk's office as in their judgment the requirements of the case demands.

Motion carried.

Bill of Clerk.

Bill of $26.00 presented by the clerk for disbursements for the Board and on motion of Mr. Dean the clerk was instructed to draw an order on the contingent fund for payment of same.

Vote of Thanks to Chairman.

By Mr. Lyon:

Resolved, That the thanks of this Board of Supervisors be extended to our chairman, Hon. Addison P. Smith. for his courtesy in his intercourse with the members, and the good business tact and talent that he has shown as presiding officer, and we bespeak for him honor and success in his future.

Vote called by the clerk and resolution unanimously adopted by a rising vote.

Vote of Thanks to Clerk.

By Mr. Murphy:

Resolved, That the thanks of this Board of Supervisors be extended to W. J. Toor, clerk, for the very efficient manner in which he has discharged the arduous duties of clerk of this Board.

Unanimously adopted.

Vote of Thanks to Janitor.

By Mr. Brinkerhoff:

Resolved, That a vote of thanks of

this Board be given our janitor, James Race, for the faithful and pleasant manner in which he has discharged his duties as janitor.

Resolution adopted.

Final Adjournment.

On motion of Mr. Dean the Board now adjourned sine die.

A. P. Smith, Chairman.
W. J. Toor, Clerk.

Clerk's Certificate.

COUNTY OF WAYNE, }
Supervisors' Room. } *ss:*

I hereby certify that according to the best of my knowledge and belief the foregoing is a correct record of all the acts and resolutions passed, and proceedings had by the Board of Supervisors of Wayne county at the regular annual session held in the Court House at Lyons between the 18th day of March, 1902, and the 2d day of January, 1903, both dates inclusive, and also of the special session held on the 26 and 27 days of June, 1902, so far as the same are required to be published.

Dated Lyons, N. Y., January 2d, 1903.

W. J. Toor,
Supervisors' Clerk.

Reports of Committees.

Schedule of Audits--Committee No. 1.

The following is the Schedule of Audits reported by committee No. 1, and adopted:

Name of Claimant and Nature of Claim	Claimed	Allowed	Charged Co
J. W. Joslyn, police constable assigned to L. C. Sherman.....	$ 12 60	$ 12 60	$ 6 70
Charged Savannah $5.90.			
Nels Elker, constable.....	4 65	4 65	
Charged Sodus $4.65.			
Nels Elker, constable.....	3 80	3 80	
Charged Sodus $3.80.			
Homer C. Dunn, constable.....	7 00	5 75	
Charged Sodus $5.75.			
Henry Shaver, constable.....	10 40	6 90	6 90
J. S. Atwood, constable.....	2 00	2 00	
Charged Marion $2.			
J. S. Atwood, constable.....	8 00	8 00	
Charged Marion $8.			
J. S. Atwood, constable.....	2 00	2 00	
Charged Marion $2.			
J. S. Atwood, constable.....	2 00	2 00	
Charged Marion $2.			

J. H. Shoemaker, constable, assigned to Geo. G. Roe	6 10	6 10	6 10
J. H. Shoemaker, constable, assigned to Geo. G. Roe	2 30	2 30	2 30
J. H. Shoemaker, constable, assigned to Wm. H. Bockoven	25 55	25 55	25 55
J. H. Shoemaker, constable, assigned to Geo. G. Roe	2 15	2 15	2 15
J. H. Shoemaker, constable, assigned to Geo. G. Roe	19 75	19 75	19 75
J. H. Shoemaker, constable, assigned to W. H. Bockoven	3 70	3 70	3 70
Darwin Allen, constable, assigned to W. H. Bockoven	1 85	1 85	1 85
John Hanlon, constable, assigned to Geo. G. Roe	18 00	18 00	18 00
J. H. Shoemaker, constable, assigned to W. H. Bockoven	6 00	6 00	6 00
J. H. Shoemaker, constable, assigned to W. H. Bockoven	1 40	1 40	1 40
Daniel Williams, deputy sheriff, services Charged Sodus $40.	40 00	40 00	
Herbert Lergner, police constable, assigned to Vary & Sleight Charged Arcadia $91.70.	91 70	91 70	
Geo. E. Pearce, police constable	4 80	4 80	4 80
Christian Dorntee, constable	11 02	11 02	11 02
Christian Dorntee, constable Charged Macedon $17.93.	17 93	17 93	
Alfred Prevost, constable, assigned to Fish & Waldorf	10 55	10 55	10 55
Alfred Prevost, constable, assigned to Fish & Waldorf	4 00	4 00	4 00
Alfred Prevost, constable, assigned to Fish & Waldorf	5 40	5 40	5 40
Alfred Prevost, constable, assigned to Fish & Waldorf	4 55	4 55	4 55
Alfred Prevost, constable, assigned to Fish & Waldorf	14 10	14 10	14 10
G. H. Hart, constable Charged Rose $11.25.	12 25	11 25	

J. S. Atwood, constable	2 00	2 00	
Charged Marion $2.			
George Emery, deputy sheriff	31 45	31 45	31 45
Frank Lusk, constable	27 40	27 40	27 40
Christian Dorntee, constable	3 60	3 60	
Charged Macedon $3.60.			
Darwin Allen, constable, assigned to Geo. G. Roe	5 55	5 30	
Charged Galen $5.30.			
Alfred Prevost, constable, assigned to Fish & Waldorf	60 16	40 73	40 73
J. L. Lyman, constable	5 60	5 60	5 60
Amos Snyder, constable	12 60	12 60	
Charged Wolcott $12.60.			
Alfred Prevost, constable	3 25	3 25	
Charged Huron $3.25.			
Adelbert R. Spoor, constable	32 80	32 80	32 80
Geo. A. Tromer, constable	5 20	5 20	
Charged Lyons $5.20.			
Totals	$ 545 26	$ 519 73	$ 292 80

Amount claimed, $545.26
Amount allowed, 519.73
Charged county, 292.80
Charged towns, 226.93

P. H. Prindle,
A. H. Briggs,
Jones L. Warner,
Committee.

Schedule of Audits--Committee No. 2.

The following is the Schedule of Audits reported by committee No. 2, and adopted:

Name of Claimant and Nature of Claim	Claimed	Allowed	Charged Co
Geo. R. Miles, freight and cartage at jail and court house	$ 23 67	$ 23 67	$ 23 67
Noble & Hartman, supplies at jail	57 13	57 13	57 13

George R. Miles, subpoenaeing inspectors of election	46 28	46 28	46 28
George R. Miles, care of court house	460 00	460 00	460 00
Jemain Andrew, special committee	21 36	21 36	21 36
Jemain Andrew, meeting tax com'rs	5 18	5 18	5 18
Sautter & Shepard, shoes and repairing at jail	16 50	16 50	16 50
J. A. Curtis, supervisor Lyons. Charged Lyons $159.29.	159 29	159 29	
W. H. Kelley, special committee	18 30	18 30	18 30
G. W. Brinkerhoff, supervisor Wolcott. Charged Wolcott $59.36.	59 36	59 36	
J. D. Bashford, postage, express, etc., treasurer's office	58 98	58 98	58 98
Jones L. Warner, supervisor Palmyra. Charged Palmyra $148.63.	148 63	148 63	
S. N. Sawyer, supplies surrogate's office	64 36	64 36	64 36
A. P. Smith, auditing sheriff's accounts	60 72	60 72	60 72
George R. Miles, sheriff's fees	119 00	119 00	119 00
S. B. Dean, meeting tax com. & expenses	6 50	6 50	6 50
S. B. Dean, supervisor Marion. Charged Marion $58.35.	58 35	58 35	
Jones L. Warner, expenses, special com.	15 61	15 61	15 61
	$ 1399 22	$ 1399 22	$ 973 59

Amount claimed, $1,399.22
Amount allowed, 1,399.22
Charged county, 973 59
Charged towns, 425.63

Respectfully submitted,
J. E. Murphy,
J. W. Tindall,
W. H. Kelley,
Committee.

Schedule of Audits--Committee No. 3.

JUNE SESSION.

The following is the Schedule of Audits reported by committee No. 3, and adopted:

Name of Claimant and Nature of Claim	Claimed	Allowed	Charged Co
G. W. Brinkerhoff, special committee	$ 111 60	$ 111 60	$ 111 60

Samuel Lyon, special committee.....	83 39	83 39	83 39
A. P. Smith, special committee, bank tax	17 20	17 20	17 20
E Sautter, boots and shoes for jail	16 95	16 95	16 95
Jones L. Warner, furnishing committee.	189 85	189 85	189 85
J. A. Curtis, building committee.....	84 00	84 00	84 00
W. H. Kelley, furnishing committee ...	144 50	144 50	144 50
	$ 647 49	$ 647 49	$ 647 49

JEMAIN ANDREW,
S. B. DEAN,
J. E. MURPHY.

Schedule of Audits--Committee No. 3.

The following is the Schedule of Audits reported by committee No. 3, and adopted:

Name of Claimant and Nature of Claim	Claimed	Allowed	Charged Co
Claude T. Doville, fish and game protector	$ 79 25	$ 79 25	$ 79 25
F. S. Risley, soldiers' headstones.....	30 00	30 00	30 00
Ida E. Cosad, examination papers, &c...	25 00	25 00	25 00
Ida E. Cosad, commissioner's expenses...	200 00	200 00	200 00
John Gray, carpenter work for county...	42 82	42 82	42 82
Scrantom, Wetmore & Co, supplies for county judge...	6 50	6 50	6 50
C. E. Leggett, cement used at County House	27 50	27 50	27 50
Village of Lyons, highway repairs.....	75 15	75 15	75 15
Banks & Company, books for dist. att'y.	3 00	3 00	3 00
W. E. Bourne, supplies for county judge	2 20	2 20	2 20
R. N. Backus, commissioner's expenses..	200 00	200 00	200 00
R. N. Backus, examination papers, &c...	25 00	25 00	25 00
F. Warder, awnings for clerk's office....	57 50	57 50	57 50
F. P. Van Hoesen, window shades, clerk's office.....	46 88	46 88	46 88
John M. Hattler, goods for jail.....	36 75	36 75	36 75
Chas. T. Ennis, postage, express, &c....	12 56	12 56	12 56
Lowry & Bradley, repairs of boots and shoes at jail....	21 25	21 25	21 25
Berns, Schlee & Bro., goods for clerk's office.....	5 50	5 50	5 50
Berns, Schlee & Bro., repairs at jail.....	2 75	2 75	2 75

Mt. Magdalen School, &c., care and board F. B. Sly	26 28	26 28	26 28
J. Warren Meade, goods for jail	114 00	114 00	114 00
Monroe Co. Penitentiary, board of prisoners	679 14	679 14	679 14
LeContenby Institution for Deaf Mutes	300 00	300 00	300 00
Hardt & Klippel, carpet, &c., surrogate's office	163 81	163 81	163 81
Hardt & Klippel, carpet, treasurer's office	57 20	57 20	57 20
Western N. Y. Institution, care of deaf mutes	344 17	344 17	344 17
St. Ann's School, care of inmate	59 71	59 71	59 71
Onondaga Co. Orphan, &c., care orphans Charged Lyons $242.25.	242 25	242 25	
W. C. Little, books for surrogate	5 75	5 75	5 75
Syacuse State Institute for Feeble Minded Children	100 00	100 00	100 00
Mathew Bender, books	15 25	15 25	15 25
Geo. F. Stell, services at fire, Almshouse	10 00	10 00	10 00
W. E. Bourne, supplies for clerk's office	3 85	3 85	3 85
Sloan Brothers, lumber for county	284 16	284 16	284 16
W. F. Humphrey, blank books	133 50	133 50	133 50
Rex P. Ray, watchman at court house	80 00	80 00	80 00
Rodenbach & Gucker, goods for clerk's office	8 84	8 84	8 84
W. G. Carpenter, supplies, county offices	52 50	52 50	52 50
F. S. Webster Co., supplies, county offices	17 60	17 60	17 60
Elliott & Hatch, typewriter supplies	7 00	7 00	7 00
Elliott & Hatch, typewriter supplies	7 00	7 00	7 00
Williamson Law Book Co., supplies for clerk's office	195 90	195 90	195 90
Matteawan State Hospital, insane criminals	586 62	586 62	586 62
Empire State Telephone Co., telephone service	100 60	100 60	100 60
M. E. Colvin, supplies for clerk's office	6 75	6 75	6 75
Scrantom, Wetmore & Co., supplies for county judge	22 10	22 10	22 10
Scrantom, Wetmore & Co., supplies for county judge	42 95	42 95	42 95
Scrantom, Wetmore & Co., supplies for county clerk	7 33	7 33	7 33
M. E. Colvin, supplies for clerk's office	49 15	49 15	49 15
Claude T. Doville, fish and game protector	16 72	16 72	16 72
David Devoe, bridge work	60 00	60 00	

Charged Savannah $60.00.			
Horton & Brown, legal services.....	5 00	5 00	
Charged Huron $5.00.			
Craig Colony, clothing for patients.....	65 52	65 52	65 52
B. F. Lockwood, lime & cement, co. house	28 35	28 35	28 35
F. Boehmler, repairing county furniture.	10 25	10 25	10 25
Rochester Orphan Asylum, care children	90 28	90 28	90 28
E. H. Williams, carpenter work clerk's office	100 22	100 22	100 22
Bevier & Armstrong, furniture for county home.....	242 75	242 75	242 75
Mrs. D. Althen, repairing cement walk.	2 25	2 25	2 25
Garlock Packing Co., rubber mats.....	13 05	13 05	13 05
B. A. Czerney, repairing typewriter keys, &c.....	23 05	23 05	23 05
Wayne Co. Telephone Co., service at treasurer's office.....	21 00	21 00	21 00
Geo Carver, game protector.....	200 38	200 38	200 38
O. F. Jones, burial of soldiers.....	35 00	35 00	35 00
A. D. Collier, burial of soldiers.....	70 00	70 00	70 00
Geo. B. Gaslin, soldiers' headstones.....	60 00	60 00	60 00
E. H. Reed & Co., cement for barn.....	24 50	24 50	24 50
St. Vincent's Orphan Asylum, care of children.....	135 43	135 43	
Charged Lyons $135.43.			
St. Patrick's Orphan Girls' Asylum, care of children.....	352 93	352 93	130 71
Charged Galen $222.22.			
Moore & Moore, goods for county.....	30 93	30 93	30 93
Claude T. Doville, game protector.....	10 93	10 93	10 93
F. Boehmler, furniture for co. home.....	93 25	93 25	93 25
F. Boehmler, repairing chair at court house.....	1 00	1 00	1 00
W. M. Pasco, burial of soldier.....	35 00	35 00	35 00
Henry Schreiber, work at jail.....	12 65	12 65	12 65
Henry Schreiber, cement, &c., at county home.....	48 80	47 30	47 30
Scott B. Curtis, burial of soldier	35 00	35 00	35 00
St. Mary's Boys' Orphan Asylum, care of children	374 79	374 79	11 14
Charged Lyons $222.65.			
Charged Galen $70.50.			
Charged Huron $70.50.			
St. Mary's Boys' Orphan Asylum, care of children.....	208 93	208 93	
Charged Galen $208.93.			

Alex. Beaty, soldier's headstone.....	15 00	15 00	15 00
J. G. Corrigan, soldiers' headstones.....	60 00	60 00	60 00
Banks & Company, law library.....	1009 00		
F. Nusbickel, goods for county.....	115 53	115 53	115 53
F. Nusbickel, goods for county.....	107 97	107 97	107 97
Geo. S. Tinklepaugh, legal services.....	5 00	5 00	5 00
DeZutter & Bennett, undertaker, casket, &c.....	12 00	12 00	12 00
E. B. Wells, soldiers' headstones.....	30 00	30 00	30 00
M. E. Newbury, burial of soldiers.....	35 00	35 00	35 00
Philip Mindel, tablet for county home...	25 00	25 00	25 00
Philip Mindel, soldiers' headstones... ...	45 00	45 00	45 00
W. S. Gavitt, typewriter supplies.....	13 85	13 85	13 85
Noble & Hartman, supplies, clerk's office	99	99	99
Noble & Hartman, goods at county home	125 00	125 00	125 00
O. Clate Silver, burial of soldier.....	35 00	35 00	35 00
James P. Boyle, burial services for poor.	5 00	5 00	5 00
John Stuerwald, burial of soldier.....	35 00	35 00	35 00
F. W. Boeheim, goods for county bldgs..	318 85	318 85	318 85
A. D. Collier, burial of soldier.....	35 00	35 00	35 00
Zimmerlin Bros., hardware for jail and court house.....	256 43	256 43	256 43
E. W. Hamn, legal services.....	50 00	50 00	
Charged Butler $2.28.			
Charged Huron $1.20.			
Charged Ontario $8.97.			
Charged Rose $4.63.			
Charged Sodus $14.59.			
Charged Williamson $4.93.			
Charged Wolcott $13.40.			
F. W. Boeheim & Son, burial of poor....	25 00	25 00	25 00
F. S. Buck Mfg. Co., numbering machine	12 00	12 00	12 00
C. E. Austin, express and postage, surrogate's office.....	16 75	16 75	16 75
Agnes A. Pohl, copying specifications county barn.....	4 00	4 00	4 00
Agnes A. Pohl, recording in surrogate's office	8 75	8 75	8 75
C. E. Austin, 1 typewriter's desk.....	25 00	25 00	25 00
J. A. Norton, supplies for court house...	17 55	17 55	17 55
J. A. Norton, supplies, dist. att'y's offices	2 40	2 40	2 40
J. T. Pearsall, services as supervisor.....	88 37	88 37	
Charged Sodus $88.37.			
Samuel Lyon, services, meeting of tax commissioners	6 49	6 49	6 49

G. W. Brinkerhoff, services as supervisor Charged Wolcott $87.	87 00	87 00	
C. H. Schaub, supplies for county.....	16 02	16 02	16 02
Howk & Mepham, burial of soldier.....	35 00	35 00	35 00
G. W. Brinkerhoff, meeting with tax commissioners	7 55	7 55	7 55
Lyons Gas Light Co., for gas for county buildings	352 60	352 60	352 60
S. L. Hartman, supplies for county offices	61 95	61 95	61 95
Lyons Gas Light Co., refunding excess tax	14 88	14 88	14 88
W. H. Kelley, meeting with tax com'rs..	4 74	4 74	4 74
Albert H. Briggs, services as supervisor. Charged Macedon $67.10.	67 10	67 10	
Wm. A. Cady, burial of soldiers.....	70 00	70 00	70 00
P. H. Prindle, services as special com....	61 15	61 15	61 15
G. J. Wilson, meeting, tax com'rs.....	6 06	6 06	6 06
F. S. Risley, soldier's headstone.....	15 00	15 00	15 00
A. E. Marshall & Co., hardware for clerk's office.....	13 54	13 54	13 54
C. D. Hubbard, coal for court house and jail.....	148 86	148 86	148 86
Frederick S. Converse, coal for court house, clerk's office and jail.....	729 81	729 81	729 81
A. P. Smith, special committee.....	60 36	60 36	60 36
Jones L. Warner, disbursing town moneys Charged Palmyra $70.74.	70 74	70 74	
Jones L. Warner, special committee, clerk's office.....	9 60	9 60	9 60
J. D. Bashford, furniture for treasurer's office.....	69 38	69 38	69 38
J. S. Wade est., services as supervisor... Charged Rose $58.90.	58 90	58 90	
J. S. Wade est., special committee.....	16 58	16 58	16 58
W. H. Kelley, special com. on clerk's office	9 50	9 50	9 50
Berns, Schlee & Bro., sewer pipe and labor at county home.....	70 04	70 04	70 04
Wayne Co. Electric Co., to wiring county home.....	180 00	180 00	180 00
S. B. Dean, special committee....	37 50	37 50	37 50
S. B. Dean, services as supervisor..... Charged Marion $22.80.	22 80	22 80	
Jones L. Warner, meeting with tax com'rs	4 85	4 85	4 85
Jones L. Warner, committee on barn....	72 00	72 00	72 00

John T. Pearsall, com. on barn and ex...	94 45	94 45	94 45
G. J. Wilson, com. on barn and expenses	101 54	101 54	101 54
Zimmerlin Bros., hardware and plumbing	46 71	46 71	46 71
	$11179 12	$11177 62	$ 9495 23

Amount claimed, $11,179.12
Amount allowed, 11,177.62
Charged county, 9,495.23
Charged towns, 1,682.39

Respectfully submitted,
JEMAIN ANDREW,
S. B. DEAN.

Schedule of Audits--Committee No. 5.

The following is the Schedule of Audits reported by Committee No. 5, and adopted:

Name of Claimant and Nature of Claim	Claimed	Allowed	Charged Co
Dr. J. E. Bradshaw, coroner's physician..$	5 00	$ 5 00	$ 5 00
W. A. Cady, use of room for coroner....	5 00	5 00	5 00
W. S. Eddy, coroner's clerk.....	2 00	2 00	2 00
F. L. Wilson, coroner's physician, assigned to D. R. Bates.....	5 00	5 00	5 00
F. L. Wilson, coroner's physician, assigned to D. R. Bates.....	5 00	5 00	5 00
G. A. Jones, coroner's physician.....	15 00	15 00	15 00
Dr. Orvil J. Mason, coroner's physician..	5 00	5 00	5 00
Dr. S. W. Huston, coroner's physician...	5 00	5 00	5 00
Dr. W. H. Richardson, coroner's physician	5 00	5 00	5 00
John Van Dorn, coroner's clerk.....	2 00	2 00	2 00
J. J. Tillapaugh, coroner's physician.....	10 00	10 00	10 00
R. H. Watkins, coroner's services.....	95 60	95 60	95 60
L. B. Darling, coroner's physician.....	5 00	5 00	5 00
J. N. Robertson, coroner's physician...	20 00	20 00	20 00
Sherman Bishop, coroner's juror, assigned to George G. Roe.....	6 00	6 00	6 00
George S. Bliss, coroner's juror.....	6 00	6 00	6 00
Santo Salerno, coroner's juror.....	6 00	6 00	6 00
A. D. Collier, use of hall, coroner's inq...	5 00	5 00	5 00

L. H. Smith, coroner's physician.....	10 00	10 00	10 00
Darwin Allen, officer's services coroner's proceedings.....	5 85	5 85	5 85
Rogers & Wicker, room rent, coroner's inquest.....	5 00	5 00	5 00
Manly Benjamin, coroner's juror.....	6 00	6 00	6 00
J. L. Howard, hall rent, coroner's inves.	25 00	25 00	25 00
J. L. Howard, hall rent, coroner's inves.	5 00	5 00	5 00
J. L Howard, hall rent, coroner's inves.	5 00	5 00	5 00
T. H. Hallett, coroner's physician (4 bills)	20 00	20 00	20 00
Dr. R. S. Carr, coroner's bill...	135 25	135 25	135 25
Lathrop S. Taylor, coroner's juror.	6 00	6 00	6 00
J. N. Arnold, coroner's physician.....	5 00	5 00	5 00
George S. Allen, coroner's physician.....	5 00	5 00	5 00
C. F. Hitchcock, coroner's physician.....	5 00	5 00	5 00
G. D. Barrett, coroner's physician.....	5 00	5 00	5 00
G. D. Barrett, coroner's physician.....	5 00	5 00	5 00
G. D. Barrett, coroner's physician.....	5 00	5 00	5 00
G. D. Barrett, coroner's physician.....	5 00	5 00	5 00
Cyril Fulton, coroner's physician	5 00	5 00	5 00
F. W. Boehelm & Son, services for coroner	35 00	35 00	35 00
E. P. Thatcher, coroner.....	6 95	6 95	6 95
M. E. Carmer, coroner's physician.....	5 00	5 00	5 00
M. E. Carmer, coroner's physician.....	5 00	5 00	5 00
E. P. Thatcher, coroner's services.....	24 35	24 35	24 35
L. H. Smith, coroner's physician.....	10 00	10 00	10 00
E. M. Rodenberger, coroner's physician..	5 00	5 00	5 00
C. P. Jennings, coroner.....	87 50	87 50	87 50
C. P. Jennings, use of room for inquest.	5 00	5 00	5 00
E. P. Thatcher, coroner..... .	649 90	649 90	649 90
R. A. Reeves, coroner's physician.....	15 00	15 00	15 00
E. P. Thatcher, coroner.....	44 15	44 15	44 15
Albertus Flagler, use of room for coroner	5 00	5 00	5 00
W. N. Field, use of room for coroner....	14 00	14 00	14 00
J. F. Myers, coroner's physician.....	15 00	15 00	15 00
Wm. H. Jessup, coroner's physician.....	5 00	5 00	5 00
George E. Burns & Son, burial of poor...	28 00	23 00	23 00
	$ 1430 55	$ 1425 55	$ 1425 55

P. F. Osborn,
Jemain Andrew,
John T. Pearsall.

Schedule of Audits—Committee No. 6.

The following is the Schedule of Audits reported by committee No. 6, and adopted:

Name of Claimant and Nature of Claim	Claimed	Allowed	Charged Co
R. H. Watkins, vital statistics.....	$ 2 50	$ 2 50	
Charged Butler $2.50.			
R. H. Watkins, exam. lunacy.....	20 00	10 00	
Charged Butler $10.			
R. H. Watkins, vital statistics.....	1 00	1 00	
Charged Huron $1.			
R. H. Watkins, exam. lunacy.....	10 00	5 00	
Charged Wolcott $5.			
R. H. Watkins, vital statistics.....	50	50	
Charged Rose $.50.			
Chas. G. Plumb, G A. R., relief.....	8 75	8 75	
Charged Wolcott $8.75.			
Chas. G. Plumb, town physician...	12 75	9 25	
Charged Wolcott $9.25.			
Chas. G. Plumb, physician.....	2 65	2 65	
Charged Wolcott $2.65.			
M. W. T. Negus, vital statistics	6 75	6 75	
Charged Sodus $6.75.			
Horton & Brown, legal service	7 50	7 50	7 50
Cyril Fulton, coroner exam. and exam. in lunacy	50 00	35 00	30 00
Charged Sodus $5.			
J. S. Read, coroner exam. and exam. in lunacy.....	30 00	20 00	10 00
Charged Lyons $10.			
H. F. Seaman, exam. lunacy.....	10 00	5 00	
Charged Sodus $5.			
E. M. Rodenberger.....	withdrawn		
R. S. Carr, vital statistics.....	50	50	
Charged Ontario $.50.			
R. S. Carr, vital statistics.....	2 00	2 00	
Charged Sodus $2.			
R. S. Carr, vital statistics.....	2 50	2 50	
Charged Marion $2.50.			
R. S. Carr, vital statistics.....	9 50	9 50	
Charged Williamson $9.50.			
M. A. Veeder, vital statistics.....	1 50	1 50	
Charged Lyons $1.50.			
M. A. Veeder, medical services.....	62 50	57 50	
Charged Lyons $57.50.			

D. B. Horton, examination lunacy.....	20 00	10 00	
Charged Butler $10.			
D. B. Horton, examination lunacy.....	20 00	10 00	
Charged Wolcott $10.			
D. B. Horton, examination epileptics....	10 00	10 00	10 00
D. B. Horton, medical services, G. A. R.	20 00	20 00	
Charged Wolcott $20.			
J. W. Putnam, exam. lunacy.....	10 00	disallowed	
J. W. Putnam, medical services.	47 00	36 00	36 00
E. M. Rodenberger, coroner's physician..	15 00	15 00	15 00
E. M. Rodenberger, vital statistics and exam. lunacy	13 60	13 60	
Charged Walworth $13.60.			
L. H. Smith, exam. lunacy.	10 00	5 00	
Charged Palmyra $5.			
C. S. Barnes, examination lunacy.....			
G. D. Winchell, medical services.....	5 00	5 00	5 00
H. K. Graves, office fees.....	1 50	1 50	
Charged Wolcott $1.50.			
G. H. Craft, coroner and exam. lunacy..	15 00	10 00	5 00
Charged Arcadia $5.			
G. A. Jones, medical services.....	21 00	14 00	
Charged Wolcott $14.			
L. H. Chase, exam. lunacy.....	10 00	5 00	
Charged Palmyra $5.			
C. O. Peterson, legal services.....	10 00	10 00	10 00
J. N. Robertson, exam. lunacy.....	10 00	5 00	
Charged Wolcott $5.			
W. J. Hennessey, coroners's physician, exam. lunacy..	35 00	30 00	25 00
Charged Macedon $5.			
E. P. Thatcher, exam. in lunacy..... ..	30 00	15 00	
Charged Arcadia $15.			
W. H. Richardson, vital statistics.....	13 50	13 50	
Charged Sodus $13.50.			
Cyril Fulton, medical services.....	5 50	4 50	4 50
J. A. Reed, exam. lunacy.....	20 00	10 00	
Charged Arcadia $10.			
E. M. Rodenberger, medical services.....	14 60	14 60	
Charged Macedon $14.60.			
M. F. Sweeting, medical services.....	2 00	2 00	
Charged Savannah $2.			
A. A. Young, exam. lunacy.....	25 00	10 00	5 00
Charged Arcadia $5.			
Mrs. J. W. Robinson, medical services...	28 25	disallowed	

Mrs. J. W. Robinson, medical services...	17 00	disallowed	
Mrs. J. W. Robinson, medical services...	26 00	disallowed	
L. H. Smith, medical services.....	10 00	10 00	10 00
L. B. Darling, medical services.....	5 00	5 00	5 00
L. B. Darling, medical services....	4 00	4 00	4 00
Geo. D. Barrett, exam. lunacy.....	10 00	5 00	
Charged Galen $5.			
C. F. Hitchcock, vital statistics.	8 75	8 75	
Charged Sodus $8.75.			
W. J. Coppernoll, ex. in lunacy, coroner's physician	35 00	15 00	5 00
Charged Arcadia $10.			
D. W. Pierce, medical services.....	7 25	7 25	6 50
Charged Savannah $.75.			
M. E. Carmer, medical services.....	23 00	23 00	23 00
M. E. Carmer, medical services.....	22 00	12 00	
Charged Lyons $12.			
M. E. Carmer, medical services.....	6 50	6 50	6 50
L. A. Ostrander, vital statistics.....	3 75	3 75	
Charged Lyons $3.75.			
L. A. Wyckoff, livery to county home...	1 50	1 50	1 50
A. B. Coon, county poor.....	7 75	7 75	7 75
J. W. Putnam, medical services.....	9 00	6 50	6 50
C. P. Jennings, exam. lunacy.....	10 00	5 00	5 00
M. E. Carmer, exam. lunacy and coroner's physician	105 00	10 00	5 00
Charged Lyons $5.			
J. W. Putnam, exam. lunacy.	5 00	5 00	5 00
C. F. Hitchcock, exam. lunacy.....	10 00	5 00	
Charged Sodus $5.			
H. L. Chase, exam. lunacy.....	10 00	5 00	
Charged Macedon $5.			
T. H. Hallett, medical services.....	27 00	22 00	
Charged Arcadia $22.			
J. W. Barnes, medical services.....	5 00	5 00	5 00
C. H. Towlerton, vital statistics....	11 00	11 00	
Charged Lyons $11.			
C. H. Towlerton, exam. lunacy, medical service.....	63 00	30 00	30 00
T. H. Hallett, medical services.....	11 50	11 50	11 50
T. H. Hallett, medical services.....	3 00	3 00	3 00
J. W. Putnam, medical services.....	12 00	9 00	
Charged Wolcott $9.			

J. E. Murphy, special com.....	9 26	9 26	9 26
J. E. Murphy, meeting tax com'rs.....	4 63	4 63	4 63
John F. Doty, trans'n of poor persons...	109 56	109 56	109 56
John F. Doty, mileage on official business	273 35	273 35	273 35
John F. Doty, per diem, compensation, services.....	690 00	690 00	690 00
	$ 2208 65	$ 1781 40	$ 1390 05

Amount claimed, $2,208.65
Amount allowed, 1,781.40
Charged county, 1,390.05
Charged towns, 391.35

To the Honorable Board of Supervisors:

Your committee No. 6 on accounts of superintendent of poor and physicians report as above.

G. W. Brinkerhoff,
P. H. Prindle,
W. H. Kelley,
Committee No. 6.

Schedule of Audits--Committee No. 8.

The following is the Schedule of Audits reported by committee No. 8, and adopted:

Name of Claimant and Nature of Claim	Claimed	Allowed	Charged Co
Murphy & McElligott, hardware county home barn.....$	32 00	$ 32 00	$ 32 00
M. F. Bauer, sand county home barn ...	22 75	22 75	22 75
Brown Brothers, work on county bldgs..	77 50	77 50	77 50
Wayne County Tel. Co., rental of phones March 1st to January 1st.....	83 33	83 33	83 33
Wayne County Electric Co., points for clerk's office.....	4 76	4 76	4 76
Wayne County Electric Co., electric lights in court house.....	418 97	418 97	418 97
Wayne County Electric Co., electric lights in clerk's office.....	100 51	100 51	100 51
Wayne County Telephone Co., tolls on messages off their line.....	6 00	6 00	6 00

E. D. Leonard, lumber for county.....	18 00	18 00	18 00
Wayne County Electric Co., electric light supplies clerk's office.....	2 35	2 35	2 35
John T. Pearsall, special committee.....	46 45	46 45	46 45
Smith H. Goewey, painting at jail, assigned to George R. Miles.....	40 95	40 95	40 95
Murphy&McElligott, painting court house	31 42	31 42	31 42
W. H. Kelley, services as supervisor.... Charged Arcadia $211.89.	211 89	211 89	
Jones L. Warner, services as supervisor. Charged Palmyra $66.55.	66 55	66 55	
P. H. Prindle, services as supervisor..... Charged Huron $100.25.	100 25	100 25	
J. W. Tindall, services as supervisor..... Charged Rose $18.38.	18 38	18 38	
J. B. Johnson, tile.....	6 19	6 19	6 19
G. J. Wilson, sup'r, services for town.... Charged Butler $112.17.	112 17	112 27	
J. A. Curtis, services for county.....	8 00	8 00	8 00
F. H. Palmeter, services for county.....	37 20	37 20	37 20
G. R. Miles, services as sheriff.....	36 55	36 55	36 55
	$ 1482 17	$ 1482 17	$ 972 93

Amount claimed, $1,482.17
Amount allowed, 1,482.17
Charged county, 972.93
Charged towns, 509.24

ALBERT H. BRIGGS,
JEMAIN ANDREW,
G. W. BRINKERHOFF.

Schedule of Audits—Committee No. 11.

The following is the Schedule of Audits reported by committee No. 11, and adopted:

Name of Claimant and Nature of Claim	Claimed	Allowed	Charged Co
John E. Clark, erroneous assessment on tax roll of Macedon for 1901..... Charged Macedon $.67.	$ 2 00	$ 2 00	$ 1 33

Arthur Benton, erroneous assessment on tax roll of Sodus for 1901..... ..... Charged Sodus $1.58.	4 73	4 73	3 15
Frank Wemesfelder, erroneous assessment on tax roll of Williamson for 1901... Charged Williamson $1.47.	4 41	4 41	2 94
Charles H. Hammer and Philip Hammer, erroneous assessment on tax roll of Butler for 1901..... ..... Charged Butler $2.24.	6 73	6 73	4 49
Ruth Ann Osborn, erroneous assessment on tax roll of Rose for 1901 ..... Charged Rose $1.84.	5 50	5 50	3 66
Clyde Water Supply Co., erroneous assessment on tax roll of Galen for 1901 Charged Galen $34.37.	103 09	103 09	68 72
Anson C. Burnett, erroneous assessment on tax roll of Galen for 1902. Assessment of $2000 personal ordered stricken from said assessment roll.			
George E. Francisco, improper assessment of real property in the town of Galen on the tax roll of 1901, the property being exempt by being purchased with pension money and owned by petitioner's mother.... ..... Charged Galen $.48.	1 43	1 43	95
	$ 127 89	$ 127 89	$ 85 24

Amount claimed, $127.89
Amount allowed, 127.89
Charged county, 85.24
Charged towns, 42 65

Respectfully submitted,
SAMUEL LYON,
ALBERT H. BRIGGS,
P. F. OSBORN,
Committee No. 11.

Schedule of Audits—Committee No. 12.

The following is the Schedule of Audits reported by committee No. 12, and adopted:

Name of Claimant and Nature of Claim	Claimed	Allowed	Charged Co
C. H. Thomas, printing	$ 91 41	$ 91 41	$ 91 41
Rollo D. Curtis, printing	39 75	39 75	39 75
McGonigal & Ostrander, printing	12 50	12 50	12 50
J. B. Edwards, printing	4 00	4 00	4 00
W. S. Eddy, printing	5 00	5 00	5 00
H. N. Burr, printing	14 00	14 00	
Charged Williamson $14.			
E. S. Averill, printing	275 00	272 25	272 25
F. W. Clemons, printing	222 67	222 67	
Charged Palmyra $222.67			
H. N. Burr, printing	69 10	69 10	69 10
A. C. Lux, printing	69 00	69 00	69 00
F. D. & W. C. Burgess, printing	15 25	15 25	15 25
J. Wilson, printing	12 50	12 50	
Charged Arcadia $12.50.			
B. N. Marriott, printing	38 50	38 50	38 50
F. W. Clemons, printing	405 25	378 75	378 75
Wm. Van Camp, printing	304 45	294 55	294 55
Mills Bros., printing	288 40	288 40	288 40
A. F. Dubois, printing	447 75	331 50	331 50
J. Wilson, printing	35 75	35 75	35 75
W. C. Teall, printing	5 50	5 50	5 50
W. F. Baggerly, printing	70 00	70 00	70 00
McGonigal & Ostrander, printing	1595 65	1595 65	1595 65
A. C. Lux, printing	183 60	183 60	183 60
C. H. Betts, printing	1129 56	1129 56	1129 56
Fred Clemons, printing	183 60	183 60	183 60
Red Creek Herald, printing	4 00	4 00	4 00
	$ 5522 19	$ 5366 79	$ 5117 62

Amount claimed, $5522.19
Amount allowed, 5366.79
Charged county, 5117.62
Charged towns, 249.17

JOHN T. PEARSALL,
W. H. KELLEY,
JOSEPH E. MURPHY,
Committee.

Schedule of Audits—Committee No. 13.

JUNE SESSION.

The following is the Schedule of Audits reported by committee No. 13, and adopted:

Name of Claimant and Nature of Claim	Claimed	Allowed	Charged Co
J. A. Wade, special committee	$ 111 51	$ 111 51	$ 111 51
A. Briggs, special committee	84 79	84 79	84 79
G. J. Wilson, special committee	13 12	13 12	13 12
J. A. Murphy, special committee	167 71	167 71	167 71
S. B. Dean, special committee	90 00	90 00	90 00
	$ 467 13	$ 467 13	$ 467 13
The following audited by Com. No. 9:			
G. J. Wilson, special committee	91 98	91 98	91 98
P. H. Prindle, special committee	110 75	110 75	110 75
John Pearsall, special committee	68 25	68 25	68 25
A. P. Smith, special committee	58 26	58 26	58 26
	$ 796 37	$ 796 37	$ 796 37

W. H. Kelley,
G. W. Brinkerhoff,
Jones L. Warner,
Committee No. 13.

Schedule of Audits--Committee No. 13.

The following is the Schedule of Audits reported by Committee No. 13, and adopted:

Name of Claimant and Nature of Claim	Claimed	Allowed	Charged Co
G. C. Cone, assessor's clerk. Charged Ontario $10.	$ 10 00	$ 10 00	
Eugene McCarthy, poll clerk. Charged Wolcott $4.	4 00	4 00	
Mrs. C. Van Alstine, use of hall. Charged Wolcott $23.	23 00	23 00	
D. J. Stanford, board of health. Charged Ontario $4.40.	4 40	4 40	
Wm. Sinsubaugh, inspector. Charged Ontario $10.	10 00	10 00	

Louis J. Bailey, inspector.....	10 00	10 00	
Charged Ontario $10.			
Williamson Fire District, rent.....	38 00	38 00	
Charged Williamson $38.			
Amos E. Cady, justice of peace.....	14 00	14 00	
Charged Williamson $14.			
M. M. Eddy, justice of peace.....	14 00	14 00	
Charged Williamson $14.			
A. B. Bennett, town clerk.....	43 90	43 90	
Charged Williamson $43.90.			
S. S. Bennett, town clerk.....	44 92	44 92	
Charged Williamson $44.92.			
Village of Lyons, police justice.....	26 90	26 90	26 90
C. J. Rehkugler, goods for poor.....	16 04	16 04	
Charged Sodus $16.04.			
Charles H. Hulett, ballot clerk.....	4 00	4 00	
Charged Sodus $4.			
Anson W. Gatchell, justice of peace.....	8 50	8 50	8 50
James Goossen, room rent.....	10 00	10 00	
Charged Marion $10.			
E. W. Croucher, assessor.....	7 60	7 60	
Charged Marion $7.60.			
James Sherwood, assessor.....	36 00	36 00	
Charged Marion $36.			
James Sherwood, assessor.....	3 60	3 60	
Charged Marion $3.60.			
T. F. Young, poll clerk.....	8 00	8 00	
Charged Marion $8.			
F. S. House, inspector election.....	8 00	8 00	
Charged Marion $8.			
O. H. Westfall, inspector election.....	18 68	18 68	
Charged Marion $18.68.			
Peter DeBois, inspector election	12 00	12 00	
Charged Marion $12.			
M. E. Sweezey, inspector election.....	8 00	8 00	
Charged Marion $8.			
J. H. Fanning, justice of peace.....	5 30	5 30	5 30
J. H. Fanning, justice of peace.....	5 35	5 35	5 35
Village of Palmyra, board of health.....	119 00	119 00	
Charged Palmyra $119.			
L. H. Clark, surveying.....	8 00	8 00	
Charged Palmyra $8.			
S. W. Case, R. R. commissioner.....	6 00	6 00	
Charged Sodus $6.			
Village of Clyde, police justice..... ...	30 90	30 90	30 90

Wm. Fries, justice of peace..... ...	6 00	6 00	
Charged Ontario $6.			
Peter DeLass, assessor.....	42 84	42 84	
Charged Ontario $42.84.			
F. J. Brewer, justice of peace.....	18 45	18 45	18 45
W. H. Richardson, health officer.....	48 00	48 00	
Charged Sodus $48.			
B. E. Luce, inspector election	18 60	18 60	
Charged Marion $18.60.			
A. Beaty, inspector election.....	12 00	12 00	
Charged Marion $12.			
M. H. Stoppard, poor, support.....	46 25	46 25	
Charged Huron $46.25.			
Frank A. Van Clester, inspector election	12 00	12 00	
Charged Marion $12.			
P. F. Osborn, special committee	108 68	108 68	108 86
I. A. Sawyer, copying.	18 00	18 00	
Charged Palmyra $18.			
Peter Nichols, truant officer, assigned to First National Bank, Clyde.....	25 00	25 00	
Charged Galen $25.			
M. J. Merson, hall rent.....	10 00	10 00	
Charged Marion $10.			
L. H. Green, inspector.....	12 00	12 00	
Charged Marion $12.			
H. R. Taber, justice of peace	1 50	1 50	
Charged Marion $1.50.			
A. M. Van Buskirk, justice, assigned to Geo. Roe.....	4 00	4 00	
Charged Galen $4.			
C. M. Wood, gravel.....	25 00	25 00	
Charged Savannah $25.			
Peter DeMay, poll clerk.....	8 00	8 00	
Charged Sodus $8.			
D. W. Holdridge, justice of peace.....	16 00	16 00	
Charged Butler $16.			
F. H. Mathews, justice of peace.....	12 00	12 00	
Charged Butler $12.			
A. C. Clapp, justice of peace.....	18 00	18 00	
Charged Butler $18.			
D. B. Olmsted, justice of peace.....	18 30	18 30	
Charged Butler $18.30.			
H. J. Shepard, notary public.....	3 00	disallowed	
F. M. Douglass, justice of peace.....	8 60	8 60	8 60
E. F. Berns, drawing jurors.....	3 00	3 00	3 00

R. B. McOmber, justice of peace.....	2 60	2 60	
Charged Marion $2.60.			
Luther S. Lake, drawing jurors.....	6 00	6 00	6 00
Luther S. Lake, justice of peace.....	1 80	55	
Charged Sodus $.55.			
John J. Proseus, overseer of poor.....	122 00	122 00	
Charged Sodus $122.			
H. C. Allen, assessor.....	3 76	3 76	
Charged Marion $3.76.			
F. H. McOmber, justice of peace.....	3 00	3 00	3 00
Macedon Academy, rent	18 00	18 00	
Charged Macedon $18.			
C. J. Foster, truant officer.....	22 00	22 00	
Charged Palmyra $22.			
Samuel Lyon, supervisor.....	73 22	73 22	
Charged Williamson $73.22.			
Albert H. Briggs, special committee.....	62 86	62 86	62 86
Joel Fanning, justice of peace.....	8 15	8 15	8 15
Edward Haley, assessor...	42 00	42 00	
Charged Walworth $42.			
J. T. Pearsall, supervisor.....	141 55	141 55	
Charged Sodus $141.55.			
L. M. Gilbert, legal.....	5 00	5 00	
Charged Lyons $5.			
Jemain Andrew, special committee.....	15 65	15 65	15 65
P. F. Osborn, supervisor.....	135 11	135 11	
Charged Ontario $135.11.			
John B. Funnell, vital statistics.....	1 50	1 50	
Charged Ontario $1.50.			
E. T. Brown, insurance.....	4 75	4 75	
Charged Wolcott $4.75.			
Jemain Andrew, supervisor.....	63 79	63 79	
Charged Walworth $63.79.			
A. D. Collier, undertaker.....	19 00	15 00	
Charged Arcadia $15.			
E. M. Harvie, police justice.....	16 20	16 20	16 20
C. L. Barless, justice of peace.....	1 05	1 05	1 05
C. L. Barless, justice of peace	4 45	4 45	
Charged Rose $4.45.			
F. M. Douglass, justice of peace...	7 60	7 60	
Charged Wolcott $7.60.			
Hamn & Knapp, legal services.....	15 00	15 00	
Charged Lyons $15.			
C. O. Peterson, legal services.....	10 00	7 50	
Charged Wolcott $7.50.			

C. B. Horton, justice of peace.....	15 30	15 30	
Charged Sodus $15.30.			
A. B. Coon, rent, etc.....	5 00	5 00	
Charged Wolcott $5.			
A. P. Smith, supervisor.....	41 28	41 28	
Charged Savannah $41.28.			
J. E. Murphy, supervisor.....	191 94	191 94	
Charged Galen $191.94.			
L. M. Bristol, vital statistics.....	1 50	1 50	
Charged Ontario $1.50.			
Total amounts.....	$ 2114 37	$ 2103 62	$ 328 59

Amount claimed, $2,114.37
Amount allowed, 2,103.62
Charged county, 328.59
Charged towns, 1,775.03

To the Board of Supervisors:

Your committee No. 13 on Justices' and Town Auditors' Accounts respectfully report as above.

W. H. Kelley,
G. W. Brinkerhoff,
Jones L. Warner,
Committee No. 13.

Summary County Expenses=1902.

COURTS AND COSTS.

By balance on hand from last year	$ 294 82	
" appropriation court fund	3,000 00	
" county loan	2,383 29	
	$ 5,678 11	
To paid orders on court fund		$ 4,758 63
" care of court house		460 00
" printing court notices		576 15
" printing court calendars		131 20
" printing sheriff's proclamations		139 50
" printing notices drawing jurors		29 50
" fees of constables (criminal cases)		292 80
" fees of justices (criminal cases)		141 40
For court house for all purposes:		

Cost of coal	519 68
Water and sprinkling	62 00
Gas light	138 40
Electric light	418 97
Rental of telephone	25 00
	$ 7,693 23

COUNTY JUDGE AND SURROGATE'S OFFICE.

By balance on hand from 1901, judge	$ 62 00	
" balance on hand from 1901, surrogate's clerk	3 62	
" fees received by surrogate's clerk	105 55	
" appropriation for judge's salary	2,000 00	
" appropriation for surrogate's clerk's salary	500 00	
	$ 2,671 17	
To paid county judge's salary		$ 2,062 00
" paid surrogate's clerk's salary		450 00
" transferred to contingent fund		3 62
" balance on hand December 10		50 00
" disbursements for county judge		64 36
" disbursements for surrogate's clerk		16 75
" books, blanks and office supplies and printing and stationery, both offices		1,108 13
		$ 3,754 86

COUNTY CLERK'S OFFICE.

By balance on hand from 1901	$ 1,173 73	
" receipts of office for 1902	5,878 47	
	$ 7,052 20	
To transferred to contingent fund		$ 1,173 73
" paid salaries of clerk and all deputies		4,484 96
" paid for record books, blanks, printing and stationery and supplies including those for election (except ballots)		1,258 49
" gas light for entire building		13 80
" electric light for entire building		100 51
" coal for entire building		78 34
" water rent and sprinkling		87 00
" telephone rental		58 00
		$ 7,254 83

COUNTY TREASURER'S OFFICE.

By balance on hand from 1901	$ 300 00	
" appropriation for treasurer's salary	1,200 00	
	$ 1,500 00	
To paid salary of county treasurer		$ 1,200 00
" disbursements, postage, express, &c		58 98
" books and other supplies		57 55
" blanks, stationery and printing		132 97
" telephone rental		30 00
" salary stenographer and typewriter		260 00
		$ 1,739 50

SHERIFF'S AND JAIL ACCOUNTS.

By balance on hand from 1901	$ 602 77	
" appropriation for salaries of sheriff and deputies	2,300 00	
" appropriation for jail fund	2,000 00	
" county loan	44 60	
	$ 4,947 37	
To paid sheriff's and deputies salaries and expenses		$ 4,947 37
" coal for jail		280 65
" gas light jail		200 40
" water rent jail		59 40
" hardware, clothing, blankets, etc		174 75
" printing, stationery and blanks		36 00
" rental of telephones		58 00
		$ 5,756 57

PRINTING AND STATIONERY.

Official and sample ballots for election 1902	$ 495 00
Printing court notices, 1902	576 15
Printing election notices, 1902	130 00
Printing list of nominations, 1902	348 75
Printing list of tax sales, 1902	215 50
Printing official canvass and determinations	367 20
Printing court calendars, 1902	131 20
Printing sheriff's proclamations, 1902	139 50
Printing notices drawing jurors	29 75
Making assessment rolls and field books for entire county	137 25
Making tax receipt books	50 00

All other miscellaneous printing	2,746 49
	$ 5,366 79

P. S This account includes a great amount of *stock* furnished by the printers and is not separated in their bills from the labor. We therefore cannot give the exact amount charged for printing alone.

WAYNE COUNTY HOME.

By appropriation for 1902	$11,000 00	
" reimbursements from towns	4,884 08	
" county loan in June, 1902	5,000 00	
" receipts from farm sales	212 27	
	$21,096 35	
To paid back indebtedness to Jan. 1, 1902		$11,342 74
" disbursements and expenses in maintaining the Home to Nov. 25, 1902		10,247 42
Compensation and expenses of superintendent		1,072 91
		$22,663 07

P. S. A complete itemized report of the superintendent of the poor is published in this book of proceedings to which you are referred for all minor details of expenses.

SUPERVISORS AND THEIR EXPENSES.

Compensation of supervisors and clerk, including mileage, copying and extending on assessment rolls and expenses of canvassing votes from election	$ 3,523 23
Cost of special sessions in June	376 68
Compensation and expenses of all committees on all county buildings during construction of new, and repairing and furnishing of others for years of 1901 and 1902	2,159 11
Books, stationery, all supplies and printing, 1902	246 50
Salary of clerk of the Board	350 00
Compensation of janitor for room	127 50
Cost of printing proceedings of Board	500 00
	$ 7,283 02

COUNTY OFFICERS AND THEIR SALARIES.

	Salary.
County judge and surrogate, S. N. Sawyer	$ 2,000 00
District attorney, C. T. Ennis	1,000 00
Sheriff, Geo. R. Miles	1,200 00
County treasurer, Jas. D. Bashford	1,200 00

County clerk, L. S. Cuyler.....	1,500 00
Superintendent of poor, John F. Doty.....	1,000 00
Keeper and matron, J. S. Jordan and wife.....	1,000 00
School commissioner, 1st Dist., Ida E. Cosad.....	1,000 00
School commissioner, 2d Dist., Albert H. McMurray.....	1,000 00
Surrogate's clerk, Carrie E. Austin.....	500 00
First deputy county clerk, A. H. Gates.....	1,200 00
Second deputy county clerk, Geo. Kent.....	1,000 00
Clerk, Board of Supervisors, W. J. Toor.....	350 00
U. S. loan commissioner, E. T. Boyd.....	
Coroner, C. P. Jennings, Macedon.....	
Coroner, R. S. Carr, Williamson.....	
Coroner, R. H. Watkins, Wolcott.....	
Coroner, Geo. S. Allen, Clyde.....	

STATEMENT OF AGGREGATE VALUES

Of Real and Personal Estate, and amount of Taxes levied in the several Towns and Wards in the County of Wayne, as corrected by the Board of Supervisors at their Annual Meeting in the year 1902.

TOWNS	Acres of Land	Assessed value of real estate, including village property and real estate of corporations	Equalized value of real estate, including village property and real estate of corporations	Total assessed value of personal property	Assessed value of personal property not taxable locally for State purposes	Assessed value of personal property subject to local taxation for all purposes
ARCADIA	29,674	$ 2,898,858 00	$ 2,820,969 00	$ 285,172 00	$ 62,636 00	$ 222,536 00
BUTLER	21,600	723,965 00	701,596 00	30,795 00		30,795 00
GALEN	34,641	2,768,972 00	2,860,854 00	183,166 00	65,891 00	117,275 00
HURON	21,282	791,897 00	687,872 00	1,800 00		1,800 00
LYONS	21,789½	2,624,465 00	2,729,013 00	336,152 00	137,102 00	199,050 00
MACEDON	23,135	1,700,685 00	1,615,910 00	111,175 00		111,175 00
MARION	17,888¾	910,544 00	963,582 00	200,200 00		200,200 00
ONTARIO	19,407	873,010 00	787,674 00	13,000 00		13,000 00
PALMYRA	19,465	2,402,799 00	2,644,677 00	391,780 00	122,480 00	269,300 00
ROSE	20,051½	889,293 00	863,192 00	75,980 00		75,980 00
SAVANNAH	21,611½	1,079,301 00	1,004,258 00	41,900 00		41,900 00
SODUS	39,587	1,976,928 00	2,103,478 00	289,981 00		289,981 00
WALWORTH	20,602	901,973 00	875,130 00	73,100 00		73,100 00
WILLIAMSON	20,940	1,112,855 00	988,453 00	110,190 00		110,190 00
WOLCOTT	20,307	954,717 00	963,604 00	75,595 00	31,095 00	44,500 00
TOTAL	351,981¼	$22,610,262 00	$22,610,262 00	$2,219,986 00	$419,204 00	$1,800,782 00

STATEMENT OF AGGREGATE VALUES--Continued.

TOWNS	Equalized aggregate valuation, real and personal, subject to local taxation for all purposes	Amount of Town Taxes	Amount of County Taxes	Amount of State Taxes for Canals, also Stenographers Tax, if any	Aggregate Taxation	Rate of Tax on $1 valuation
ARCADIA	$ 3,043,505 00	$ 13,250 93	$ 8,558 94	$ 556 08	$ 22,365 95	7.16537
BUTLER	732,391 00	1,802 63	2,128 67	138 28	4,069 58	5.39188
GALEN	2,978,129 00	9,590 61	8,679 95	563 88	18,834 44	6.52558
HURON	689,672 00	2,994 56	2,087 03	135 58	5,217 17	6.57325
LYONS	2,928,063 00	10,985 50	8,279 95	537 90	19,803 35	7.01372
MACEDON	1,727,085 00	2,751 54	4,902 74	318 50	7,972 78	4.40032
MARION	1,163,782 00	2,290 14	2,923 55	189 92	5,403 61	4.86485
ONTARIO	800,674 00	5,267 45	2,389 84	155 25	7,812 54	8.81766
PALMYRA	2,913,977 00	3,487 86	8,024 07	521 27	12,033 20	4.50327
ROSE	939,172 00	2,033 90	2,618 96	170 13	4,822 99	4.9965
SAVANNAH	1,046,158 00	3,004 22	3,046 96	197 94	6,249 12	5.57359
SODUS	2,393,459 00	9,861 42	6,382 04	414 60	16,658 06	7.34835
WALWORTH	948,230 00	1,772 54	2,655 18	172 49	4,600 21	4.71781
WILLIAMSON	1,098,643 00	2,770 90	2,999 01	194 83	5,964 74	4.87695
WOLCOTT	1,008,104 00	8,372 28	2,923 62	189 93	11,485 83	11.49483
TOTAL	$24,411,044 00	$ 80,236 48	$ 68,600 51	$4,456 58	$153,293 57	

I, W. J. Toor, Clerk of the Board of Supervisors of the County of Wayne, do hereby certify that the preceding is a true statement of the Aggregate Valuation of the Real and Personal Estate in the several Towns and Wards in said County, as corrected by said Board of Supervisors, at their Annual Meeting in the Month of Dec. 1902.

W. J. Toor, Clerk, P. O. Address Sodus, N. Y.

WAYNE COUNTY TAX SCHEDULE--1902.

TOWNS	Town Contingent Fund	Town Poor Fund	Roads and Bridges	Special Town Tax	Re-assessed on Towns	Audited by Supervisors	Towns Reimburse County Poor Fund
ARCADIA	$ 3596 22	$1000 00	$1200 00	$ 6638 41	$ 9 19	$ 398 09	$ 409 02
BUTLER	1178 98	100 00	100 00	65 00		203 49	155 16
GALEN	3514 76	1000 00	350 00	2468 93	28 68	767 74	1460 50
HURON	1071 69		1503 26	25 00		227 45	167 16
LYONS	4238 97	1000 00	600 00	2760 05	38 85	885 57	1462 06
MACEDON	1112 82	400 00	400 00	542 50	2 02	131 90	162 30
MARION	435 65	350 00	500 00	575 00		283 99	145 50
ONTARIO	1206 03	600 00	500 00	2506 00		230 82	224 60
PALMYRA	2480 68				9 59	685 59	312 00
ROSE	918 25	300 00	250 00	460 00	5 70	99 95	
SAVANNAH	1635 90	400 00	500 00	25 00	3 63	134 93	304 76
SODUS	2739 22	1000 00	500 00	4590 66	5 44	566 18	459 92
WALWORTH	532 29	500 00	500 00	120 00	86	119 39	
WILLIAMSON	593 96	300 00	350 00	1191 00		257 94	78 00
WOLCOTT	1982 52		200 00	5724 80		309 36	155 60
	$27237 94	$6950 00	$7453 26	$27692 35	$103 96	$5302 39	$5496 58

WAYNE COUNTY TAX SCHEDULE--Continued.

TOWNS	County Tax	Canal and Stenographers Tax	Total Tax	Re-assessed on Lots	Road Scraper Tax	Dog Tax	Rate Per Cent
ARCADIA	$ 8558 94	$ 556 08	$ 22365 95	$ 28 87	$	$ 156 50	.716537
BUTLER	2128 67	138 28	4069 58	11 87	32 00	184 00	.539188
GALEN	8679 95	563 88	18834 44	105 13		206 00	.652558
HURON	2087 03	135 58	5217 17	25 04		86 00	.657325
LYONS	8279 95	537 90	19803 35	248 79		229 00	.701372
MACEDON	4902 74	318 50	7972 78	34 21		208 00	.440032
MARION	2923 55	189 92	5403 61			336 00	.486485
ONTARIO	2389 84	155 25	7812 54	23 67	43 50	205 00	.881766
PALMYRA	8024 07	521 27	12033 20	360 27		319 00	.450327
ROSE	2618 96	171 13	4822 99	6 72	39 39	148 00	.49965
SAVANNAH	3046 96	197 94	6249 12	1 47		159 00	.557359
SODUS	6382 04	414 60	16658 06	420 26		229 00	.734835
WALWORTH	2655 18	172 49	4600 21			109 50	.471781
WILLIAMSON	2999 01	194 83	5964 74	8 00		102 50	.487695
WOLCOTT	2923 62	189 93	11485 83	1 16		350 00	1.149483
	$68600 51	$4456 58	$153293 57	$1275 46	$114 89	$3027 50	

WAYNE COUNTY TAX SCHEDULE--Continued.

RE-ASSESSED SCHOOL TAXES.

Butler—Joint Dist. No. 12	$ 24 08
Galen—No. 16	14 25
Lyons—No. 6	496 72
Ontario—No. 6	17 66
Palmyra—No. 1	46 72
Sodus—No. 1	143 42
	$742 85

RE-ASSESSED HIGHWAY TAX.

Butler	$ 17 43
Arcadia	42 00
Walworth	3 30

NAMES AND P. O. ADDRESSES OF TOWN COLLECTORS.

Towns.	Names.	P. O. Address
Arcadia	Albert E. Huff	Newark
Butler	Judd Clark	Wolcott
Galen	Chas. G. Smith	Clyde
Huron	John Richardson	Wolcott
Lyons	George Siegrist	Lyons
Macedon	Allen Purdy	Macedon
Marion	Josiah G. Peters	Marion
Ontario	Harley J. Gage	Ontario
Palmyra	John J. Cunningham	Palmyra
Rose	R. D. Dickinson	No. Rose
Savannah	Legrand Cotten	Savannah
Sodus	Sprague S. Seager	Sodus
Walworth	Albert Underwood	Walworth
Williamson	Geo. D. Young	Williamson
Wolcott	Edward Riley	No. Wolcott

W. J. Toor,
Clerk of Board of Supervisors.

REPORTS OF JUSTICES OF THE PEACE.

Under Chapter 341, Laws of 1864.

The undersigned, Justices of the Peace in and for said county, respectfully report that the following contains a true and correct statement of all moneys received by them for any fine or penalty, or any other matter in which the said county or any town therein, has any interest, during the year ending November 1st, 1902, together with the names of the persons from whom, the time when, and on what account, such moneys have been received; and that such moneys have been duly paid to the officers empowered by law to receive them.

Name of Justice.	Name of Person Fined.	Date.	On What Account.	Amount
		ARCADIA.		
		1901.		
F. J. Brewer...	William Anderson,	Nov. 2...	Public Intoxication.....	$ 5 00
	Geo. Wright, Jr.,	Dec. 6.....	Public Intoxication.....	3 00
	Josiah DuFay,	Dec. 12.....	Assault, 3d Degree.....	5 00
	George Mills,	Dec. 27.....	Violating Village Ordinance.	1 00
		1902.		
	John Walters,	April 23.....	Violating Village Ordinance.	1 00
	A. S. Van Inwagen,	May 9...	Violating Village Ordinance.	1 00
	William Hoffman,	May 24...	Violating Village Ordinance.	1 00
	Geo. Cunningham,	May 26...	Public Intoxication.....	3 00
	Aaron Curtis,	June 9.....	Public Intoxication.....	3 00
	Lewis Stell,	June 10.....	Public Intoxication.....	3 00
	Eugene J. Crane,	Aug. 16...	Public Intoxication.....	3 00
	George Falcon,	Aug. 18.....	Public Intoxication.....	3 00
	Michael Paulson,	Sept. 4....	Public Intoxication.....	3 00

	Fred Saxbury, Sept. 12	Malicious Injury to Property.	5 00
	John Espenscheid, Sept. 21	Violation Bicycle Ordinance.	1 00
	Peter Johnson, Sept. 22	Violation Bicycle Ordinance.	1 00
	Frank Ward, Sept. 22	Public Intoxication	3 00
	Charles Ward, Sept. 22	Public Intoxication	3 00

1901.

I. W. Colburn	Richard McGrano, Nov. 26	Public Intoxication	3 00

1902.

	John Pulver, Feb. 22	Public Intoxication	3 00
	Thomas Campbell, Feb. 22	Public Intoxication	3 00
	James Varley, July 16	Petit Larceny	5 00
	Justin Shorman, July 17	Public Intoxication	3 00

1902.

B. C. Williams	John Rhuberry, Apr. 1	Public Intoxication	5 00
	Wells Weaver, June 10	Public Intoxication	5 00
	Peter Ellis, June 16	Public Intoxication	10 00
	John Deede, June 16	Public Intoxication	10 00
	Howard Elliott, June 17	Assault, 3d Degree	10 00
	William Ruffle, Oct. 14	Public Intoxication	10 00
	Millard Artlip, Oct. 14	Public Intoxication	10 00
	Peter Dalord, Jr., Oct. 17	Assault, 3d Degree	25 00

MARION.

R. B. McOmber	A. Rubenall, July 11	Petit Larceny	2 50
	Eugene Tracy, July 11	Petit Larceny	2 50

SAVANNAH.

C. L. Westcott (Police Justice).	William Dean, June 23	Public Intoxication	7 00

REPORTS OF JUSTICES OF THE PEACE

WHO HAVE NOT COLLECTED ANY FINES DURING THE YEAR 1902.

Town.	Names of Justices
Arcadia	Frank Rasch, Jr.
Lyons	Ernst F. Berns
Lyons	F. H. McOmber
Lyons	A. F. Sheldon
Macedon	D. S. Shrouds
Marion	J. Smith Crane
Ontario	Geo. H. Brown
Palmyra	John M. Sutphen
Walworth	John Lotze
Walworth	A. H. McMurray
Walworth	J. R. Peacock
Walworth	Frank W. Smith
Williamson	H. N. Burr
Williamson	Amasa E. Cady
Williamson	M. M. Eddy
Williamson	Samuel Lyon
Wolcott	Frank M. Douglass
Wolcott	Joel Fanning
Wolcott	O. J. Frost
Wolcott	W. R. Younglove

DISTRIBUTION OF PAMPHLET PROCEEDINGS.

The proceedings are apportioned to the several towns according to the number of taxpayers, and the following is the apportionment for the 1902 proceedings as ordered by the Board:

Arcadia	500 copies
Butler	300 "
Galen	550 "
Huron	300 "
Lyons	400 "
Macedon	350 "
Marion	280 "
Ontario	400 "
Palmyra	450 "
Rose	350 "
Savannah	325 "
Sodus	625 "
Walworth	335 "
Williamson	335 "
Wolcott	450 "
For Exchange	50 "
Total	6,000

By order of the
BOARD OF SUPERVISORS.
W. J. Toor, Clerk.

CALENDAR—1903.

Assessors give Notice of Completion of Assessment on or before August 1st.
Assessors meet to Revise Assessment twenty days from completion of same.
Town Officers meet to give Notice of Election First Tuesday in September.
General Election, Tuesday after the First Monday in November.
Town Auditors meet Thursday succeeding General Election.
Annual Meeting of Supervisors, First Tuesday after General Election.

Claims to be Audited by the Board of Supervisors must be presented on or before the Tenth Day of its Fall Session.

Justices of the Peace, Loan Commissioners, Superintendent of the Poor, Sheriff and Treasurer should make their reports to the Board of Supervisors on or before the Sixth Day of its Fall Session.

Statement of the Indebtedness of the County of Wayne

AND OF EACH TOWN, CITY, VILLAGE, SCHOOL DISTRICT AND UNION FREE SCHOOL DISTRICT THEREIN.

I hereby certify that the following is a true statement of all the indebtedness of the County of Wayne, and of each sub-division thereof, and of the facts relating thereto as reported to me pursuant to CountyLaw. (Chapter 686, Laws of 1892, as amended by Chapter 310, Laws of 1895 and Chapter 406, Laws of 1897.)

IN WITNESS WHEREOF, I have hereto subscribed my name this 10th day of January, 1903.

W. J. TOOR, Clerk of the Board of Supervisors.

County, Town, Village or School District.	For What Purpose Created	Under What Law.	Bonded Debt.	Rate of Interest.	Total Debt.	Sinki'g fund if any, applicable to the reduction thereof.	Net Debt	When Payable.
County of Wayne	New Dormitory & Keeper'sResidence and addition to Co. Clerk's Office.	Secs. 12 & 14, County Law.	$40,000 00	3¼ per cent. Semi-annual	$40,000 00		$40,000 00	$4,000 on February 15th each year beginning 1903.
Town of Arcadia	Aid construction of R R now Elmira & Lake Ontario.	Not stated	$89,000 00	3½ per cent	$89,000 00		$89,000 00	$2,000 ea. yr. for 10 years. 3,000 " " " next 10 yrs 4,000 " " " " 9 " Balance on 30th year.
Town of Lyons	Aid Sodus Bay & Corning R R (not built). Refundingbonds	Chap. 316 Laws 1886	$15,000 00	4 per cent.	$15,000 00		$15,000 00	$500 on July 1 each year up to the year 1912, $500 on March 1 each year up to year 1923.

Town of Ontario	Aid construc- R R, R W & O refunding	Chap. 316 Laws 1886 and Ch.158 Laws 1887	$49,400 00	4 per cent. semi-annual	$49,400 00	$8,129 15	$41,270 85	$3,500 in ea. yr. 1903-4-5. 3,400 in 1906. 3,500 each year 1907-8. 3,800 " " 1909-10. 1,300 " " 1911-12-13 3,000 " " 1914-15-16 2,000 " " 1917. 1,000 " " 1918-19-20 5,000 " from 1921 to '26
Town of Sodus	Aid construction RR, now R W & O. Refunding	Not stated	$92,000 00	5 per cent. Semi-annual	$92,000 00	$13,413 15	$78,586 85	$10,000 each year on Feb. 1st to 1910. $12,000 Feb. 1, 1911.
Town of Wolcott	Aid construction RR, now R W & O. Refunding	Laws 1896 and acts amendatory	$63,000 00	5 per cent. Semi-annual	$63,000 00	----------	$63,000 00	$4,000 March 1st, 1903. 7,000 ea. year 1904 to 1910 10,000 March 1, 1911.
Butler and Savannah joint school district No. 12	New School House	Not stated	$2,500 00	5 per cent.	$2,500 00	----------	$2,500 00	$500 each year.
Arcadia—Newark Union School No. 8	New School House.	Not stated	$24,000 00	4 per cent.	$24,000 00	----------	$24,000 00	$3,000 each year.
Ontario High School, District No. 6	New School House	Not stated	$6,800 00	4½ per cent.	$6,800 00	----------	$6,800 00	$400 each year.
Sodus High School, District No. 4	New School Building. Built in 1902	Art.2,sec.1 Com. Sch'l Lawa.Chap 264,L'w'96	$15,000 00	4 per cent.	$15,000 00	----------	$15,000 00	$1,000 each year.
Towns of Wolcott,Butler and Huron—Leavenworth Institute—Wolcott High school—Dist. No 1	New School Building	Art 2,se.10 Com. Sch'l Law am'd Chap. 273 Laws 1895	$15,600 00	4 per cent. Semi-annual	$15,600 00	----------	$15,600 00	$1,200 each year.
			$412,300 00		$412,300 00	$21,542 30	$390,757 70	

SUPREME COURT—APPELLATE DIVISION.

FOURTH DEPARTMENT—1903.

The Appellate Division, 4th Department, hereby appoints terms for the year 1903, as follows:

First Tuesday of January.
Second Tuesday of March.
Second Tuesday of May.
Fourth Tuesday of September.
Third Tuesday of November.

NEWELL C. FULTON, CLERK.

Hon. WILLIAM H. ADAMS, Canandaigua, Presiding Justice.
Hon. PETER B. MCLENNAN, Syracuse, Associate Justice.
Hon. ALFRED SPRING, Franklinville, Associate Justice.
Hon. PARDON C. WILLIAMS, Watertown, Associate Justice.
Hon. FRANK H. HISCOCK, Syracuse, Associate Judge.

SEVENTH JUDICIAL DISTRICT.

JUSTICES OF SUPREME COURT.

Hon. WILLIAM H. ADAMS, Canandaigua.
Hon. JOHN M. DAVY, Rochester.
Hon. WILLIAM E. WERNER, Rochester.
Hon. EDWIN A. NASH, Avon.
Hon. JAMES W. DUNWELL, Lyons.
Hon. ADELBERT P. RICH, Auburn.
Hon. JOHN F. PARKHURST, Bath.

OFFICIAL STENOGRAPHERS.

W. W. OSGOODBY, Rochester.
T. R. GRIFFITH, Rochester.
I. C. HUTCHINS, Rochester.
H. C. SOULE, Rochester.

COURT TERMS--1903.

WAYNE SUPREME AND EQUITY COURT.

Fourth Monday in January,
HON. JAMES W. DUNWELL, Presiding.
Third Monday in May,
HON. EDWIN A. NASH, Presiding.
Third Monday in October,
HON. ADELBERT P. RICH, Presiding.

COUNTY COURT.

HON. S. N. SAWYER, Presiding.
Third Monday in March.
First Monday in September.
Second Monday in December.

COUNTY COURT WITHOUT A JURY.

First Tuesday in each month except August and September at 10 A. M.

SURROGATE'S COURT.

At Lyons—First Monday of Each Month.
Every other Monday at Surrogate's Office in Palmyra.

WAYNE COUNTY BOARD OF SUPERVISORS.

ELECTED MARCH 5TH, 1901.

Towns.	Supervisors.	P. O. Address
ARCADIA	WILLIAM H. KELLEY	NEWARK
BUTLER	GORHAM J. WILSON	SOUTH BUTLER
GALEN	JOSEPH E. MURPHY	CLYDE
HURON	PERRY H. PRINDLE	NO. HURON
LYONS	JOHN A. CURTIS	LYON
MACEDON	ALBERT H. BRIGGS	WAYNEPORT
MARION	SETH B. DEAN	MARION
ONTARIO	P. F. OSBORN	ONTARIO CENTRE
PALMYRA	JONES L. WARNER	PALMYRA
ROSE	J. WORTH TINDALL	CLYDE
SAVANNAH	ADDISON P. SMITH	SAVANNAH
SODUS	JOHN T. PEARSALL	SODUS
WALWORTH	JEMAIN ANDREW	WALWORTH
WILLIAMSON	SAMUEL LYON	WILLIAMSON
WOLCOTT	GEORGE W. BRINKERHOFF	RED CREEK

List of Incorporated Companies

Liable to Taxation in the County of Wayne---1902.

	Names of Corporations.	Assessment.	Tax.
Arcadia	N Y C & H R R R Co	$ 417,000 00	$ 2,987 96
	West Shore R R Co	60,172 00	431 15
	Elmira & Lake Ontario R R Co	84,557 00	605 88
	Western Union Telegraph Co	7,154 00	51 26
	Empire State Telephone Co	1,085 00	7 78
	Newark Telephone Co.	1,740 00	12 47
	Lyons Telephone Co	325 00	2 33
	Newark & Marion Railway Co	5,250 00	37 62
	American Telegraph & Telephone Co	1,909 00	13 67
	Newark Improvement Co	812 00	5 82
	Newark Fair Association	1,400 00	10 03
	New Light, Heat & Power Co	24,000 00	171 97
	Newark Gas Light & Fuel Co	13,000 00	93 15
	Newark Waterworks Co	29,780 00	213 38
	Wayne Co Preserving Co	3,500 00	25 0[illegible]
	Wayne Milling Co	4,000 00	28 66
	Duffy, Montfort & Green Cider Co.	6,000 00	42 98
	Reed Manufacturing Co	35,000 00	250 79
	First National Bank	3,125 00	22 40
	First National Bank, Newark, N Y.		
Butler	R W & O R R	4,344 00	23 42
	Empire State Telp & Telh Co	75 00	40
	New England Telegraph Co	800 00	4 31
	Wayne Telegraph & Telephone Co.	400 00	2 16
	Savannah & Spring Lake Telp Co.	50 00	27

Galen	N Y C & H R R R Co	587,973 00	3,836 86
	West Shore R R Co	84,931 00	554 22
	Empire State Telephone Co	1,620 00	10 57
	Wayne Telegraph & Telephone Co.	1,800 00	11 75
	American Telegraph & Telephone Co	3,745 00	24 44
	Western Union Telegraph Co	9,846 00	64 25
	Wayne County Electric Co	5,500 00	35 89
	Central New York Telephone Co	276 00	1 80
	Clyde Water Supply Co	14,500 00	94 62
	Clyde Gas & Electric Co	16,000 00	104 41
	Wayne County Cider & Vinegar Co	1,600 00	10 44
	Briggs National Bank		
Huron	R W & O R R Co	16,702 00	109 78
	Huron Crystal Sp Creamery Co	800 00	5 26
	Empire State Tel'h & Telp Co	950 00	6 24
	New England Telegraph Co	500 00	3 29
Lyons	N Y C & H R R R Co	310,000 00	2,174 25
	West Shore R R Co	35,000 00	245 48
	Central Transfer Co	6,000 00	42 08
	Lyons Waterworks Co	26,000 00	182 36
	Wayne County Electric Co	25,700 00	180 25
	Lyons Gas Light Co	16,800 00	117 83
	Western Union Telegraph Co	3,846 00	26 97
	Empire State Telephone Co	1,800 00	12 62
	Lyons Telephone Co	2,200 00	15 43
	Wayne Telephone & Telegraph Co.	300 00	2 10
	American Telh & Telp Co	3,300 00	23 15
	International Silver Co	6,500 00	45 59
	Standard Oil Co	2,000 00	14 03
	Lyons Cheese & Butter Co	2,550 00	17 88
	Spencer Sportsman Club	300 00	2 10
	Lyons Milling Co	8,000 00	56 11
	American Malting Co	11,000 00	77 15
	Empire State Sugar Co	40,000 00	280 55
	Lyons National Bank		
	Bank of Wayne		
Macedon	Bickford & Huffman Co	67,000 00	294 82
	N Y C & H R R R Co (Land)	13,185 00	58 01
	N Y C & H R R R Co	360,425 00	1,585 99
	West Shore R R Co	51,000 00	224 42
	Western Union Telegraph Co	9,600 00	42 26
	Empire State Telephone Co	1,475 00	6 49
	American Telp & Telh Co	798 00	3 53
Marion	Wayne County Canning Co	15,000 00	72 96
	Marion Co-operative Creamery Co.	2,000 00	9 72

	Empire State Telephone Co.....	500 00	2 43
Ontario.....	R W & O R R Co.....	81,550 00	719 08
	Rochester & Sodus Bay R R Co....	64,821 00	571 57
	Western Union Telegraph Co.....	62 00	55
	New England Telegraph Co.....	1,900 00	16 75
	Empire State Telephone Co.....	650 00	5 73
Palmyra.....	N Y C & H R R R Co.....	384,246 00	1,730 36
	West Shore R R Co.....	56,680 00	255 24
	Empire State Telp & Telh Co.....	2,100 00	9 46
	Palmyra Elec Light & Power Co...	12,500 00	56 29
	Palmyra Gas Light Co.....	4,600 00	20 72
	Palmyra Waterworks Co.....	22,500 00	101 32
	Western Union Telegraph Co.....	8,022 00	36 13
	American Telh & Telp Co.....	2,165 00	9 75
	First National Bank.....		
Rose.....	R W & O R R Co.....	88,407 00	441 72
	Wayne Telh & Telp Co	350 00	1 75
	New England Telegraph Co.....	2,500 00	12 50
	Empire State Telp & Telh Co.....	840 00	4 20
Savannah.....	N Y C & H R R R Co.....	316,304 00	1,762 94
	West Shore R R Co.....	40,000 00	222 95
	American Telh & Telp Co.....	875 00	4 88
	Empire State Telh & Telp Co.....	1,600 00	8 62
	Flag Salt Remedy Co.....	2,100 00	11 70
	Savannah & Spring Lake Telp Co..	700 00	3 92
	Savannah Creamery Co.....	3,000 00	16 72
	Western Union Telegraph Co	5,113 00	28 48
Sodus	R W & O R R Co.....	147,364 00	1,082 88
	Northern Central R R Co.....	118,239 00	868 86
	Rochester & Sodus Bay R R Co....	103,000 00	756 88
	Western Union Telegraph Co.....	96 00	71
	Empire State Telp & Telh Co.	2,000 00	14 70
	New England Telegraph Co... ...	5,725 00	42 07
	Sodus Co-operative Creamery Co..	2,000 00	14 70
	Sodus Canning Co.....	3,500 00	25 72
	Sodus Bay Elevator Co	10,750 00	79 00
	Sand Point Improvement Co.....	3,000 00	22 05
Walworth	Empire State Telp & Telh Co.....	6 50	3 07
Williamson.....	R W & O R R Co.....	72,480 00	353 48
	Rochester & Sodus Bay R R Co....	57,626 00	281 04
	Empire State Telp & Telh Co.....	1,220 00	5 95
	New England Telegraph Co.....	2,835 00	13 83
Wolcott.....	R W & O R R Co.....	100,997 00	1,160 94
	Empire State Telp & Telh Co.....	525 00	6 04
	New England Telegraph Co.....	3,000 00	34 49

Western Union Telegraph Co.....	67 00	78
Twentieth Century Pure Food Co..	3,500 00	40 23
Sodus Co-operative Creamery Co...	1,500 00	17 25
Red Creek Cheese & Butter Co.....	800 00	9 20
First National Bank.....		
	$4,418,959 00	$26,622 82

TOWN AUDITS.

The following Schedules of Town Audits contain the amounts claimed and llowed in each town of Wayne County. The several sums were voted by the Board of Supervisors to be raised and levied upon the respective towns.

W. J. Toor,
Supervisors' Clerk.

ARCADIA.

Abstract of Town Accounts presented and allowed by the Board of Town Auditors of the Town of Arcadia, Wayne Co.:

Name of Claimant and Nature of Services Rendered.	Claimed.	Allowed
Chas. H. Rasch, inspector of election..... .....$	12 00	$ 12 00
Isaac LeRoy, inspector of election.....	12 00	12 00
Wilbur Quance, inspector of election	12 00	12 00
Jacob Lehn, inspector of election.....	12 00	12 00
C. C. Chadwick, inspector of election.....	12 00	12 00
W. H. Nicholoy, inspector of election.....	17 24	17 24
J. H. Hale, inspector of election.....	12 00	12 00
M. H. Richmond, inspector of election	12 00	12 00
E. D. Colburn, inspector of election.....	12 00	12 00
Jasper Hoose, inspector of election.....	12 00	12 00
Nathaniel Cook, inspector of election.....	17 48	17 48
W. J. Bronk, inspector of election.....	12 00	12 00
John W. Marble, inspector of election.....	12 00	12 00

W. B. Rupert, inspector of election	12 00	12 00
R. M. Galusha, inspector of election	12 00	12 00
W. H. Nolan, inspector of election	17 65	17 65
J. J. Farrell, inspector of election	12 00	12 00
Frank Wright, inspector of election	12 00	12 00
John H. Rogers, inspector of election	18 30	18 30
Albert Ridley, inspector of election	17 60	17 60
Albert Ridley, 1901, inspector of election	12 00	12 00
E. C. Woodruff, ballot clerk	4 00	4 00
W. H. Jewett, ballot clerk	4 00	4 00
W. C. Burgess, ballot clerk	4 00	4 00
O. W. Harris, Jr., ballot clerk	4 00	4 00
E. H. Ridley, ballot clerk	4 00	4 00
B. B. Church, ballot clerk	4 00	4 00
Peter Brill, ballot clerk	4 00	4 00
Edward Rasche, ballot clerk	4 00	4 00
A. D. Sheer, ballot clerk	4 00	4 00
L. P. Stell, ballot clerk	4 00	4 00
Richard Van Dusen, poll clerk	4 00	4 00
A. Claus, poll clerk	4 00	4 00
W. T. Purchase, poll clerk	4 00	4 00
F. J. Brewer, poll clerk	4 00	4 00
H. B. Price, poll clerk	4 00	4 00
C. L. Van Inwagen, poll clerk	4 00	4 00
J. H. Teller, poll clerk	4 00	4 00
E. Cunningham, poll clerk	4 00	4 00
John DeLaney, poll clerk	4 00	4 00
Geo. E. Sheer, poll clerk	4 00	4 00
Geo. E. Pearce, police constable	253 25	253 25
B. C. Williams, justice of peace	85 40	85 40
F. J. Brewer, justice of peace	223 45	223 45
Frank L. Lusk, police constable	179 35	179 35
I. W. Colburn, justice of peace	179 70	179 70
Jacob Genthner, overseer of poor	424 00	424 00
John Walter, commissioner of highway	328 00	328 00
Jacob Wilson, printing	99 25	99 25
W. C. & F. D. Burgess, printing	64 60	64 60
A. F. Dubois, printing	97 85	97 85
John H. Teller, printing	31 75	31 75
Wm. Bostwick, police constable	27 25	27 25
Isaac LeRoy, constable	9 00	9 00

W. A. Harris, constable	17 15	17 15
O. A. Eggleston, constable	49 00	49 00
John DeGroat, town clerk	306 66	306 66
G. D. York, vital statistics	17 50	17 50
W. F. Nutten, vital statistics	5 75	5 75
E. P. Thatcher, vital statistics	10 40	10 40
Geo. H. Craft, vital statistics	8 00	8 00
F. M. Hays, vital statistics	75	75
A. A. Young, vital statistics	3 25	3 25
W. J. Coppernoll, vital statistics	2 50	2 50
N. E. Landon, vital statistics	7 75	7 75
J. A. Reed, vital statistics	13 25	13 25
F. A. Kelley, supplies	45	45
John E. Wiser, supplies	6 05	6 05
F. M. Sutton, supplies	50	50
W. H. Kelley, supplies	10 95	10 95
C. F. Hoeltzel, livery	5 50	5 50
Joseph Gilbert, legal services	75 00	75 00
Frank Rasche, truant officer	75 00	75 00
Rufus Smith, labor on booths	22 34	22 34
Williamson Law Book Co., supplies	4 35	4 35
Richard Van Dusen, assessor	138 00	138 00
E. E. Burleigh, assessor	140 00	140 00
C. M. Catlin, assessor	106 00	106 00
Village of Newark, rent lock up	65 00	65 00
N. Y. Hose Co., hall rent	20 00	20 00
Arcadia Hose Co., hall rent	20 00	20 00
N. F. Markell, hall rent	20 00	20 00
Grippen Mfg. Co., hall rent	20 00	20 00
Frank Rasche, town board meeting	18 00	18 00
I. W. Colburn, town board meeting	20 00	20 00
W. H. Kelley, R. R. com	24 00	24 00
	$ 3596 22	$ 3596 22

SHEEP KILLED BY DOGS.

R. M. Galusha	$ 22 00	$ 22 00
Albert S. Peirson	8 50	8 50
Michael Studer	7 00	7 00
Albert Peirson	22 00	22 00
Albert Peirson	13 00	13 00
	$ 72 50	$ 72 50

Resolved, That there be raised by taxation of the taxable property of the town of Arcadia one thousand dollars ($1,000) for the Newark Free Public Library in accordance with a resolution passed town meeting, March 5th, 1901.

Carried.

Resolved, That the sum of one thousand dollars ($1,000) be raised for the poor fund for the ensuing year.

Carried.

Resolved, That the sum of three hundred dollars ($300) be raised for the G. A. R. fund.

Carried.

Resolved, That there be assessed and levied upon and collected from the taxable property of the town of Arcadia the sum of twelve hundred dollars ($1,200) for the use of the commissioner of highways of said town for the improvement of highways and bridges.

The undersigned being a majority of the Board of Town Auditors of said town, hereby certify that the above abstract of accounts is, in all respects, correct, as this day audited and allowed by said Board.

Dated November 7th, 1902.

W. H. Kelley, Supervisor.
John DeGroat, Town Clerk.
F. J. Brewer,
B. C. Williams,
Frank Rasch, Jr.,
Justices of the Peace.

BUTLER.

Abstract of Town Accounts presented and allowed by the Board of Town Auditors of the Town of Butler, Wayne County:

Name of Claimant and Nature of Services Rendered.	Claimed.	Allowed
Benj. Mott, use of house for registry and election...$	10 00	$ 10 00
Butler Lodge I. O. O. F., hall for election and storing booths.....	12 00	12 00
Wm. Johnson, register and inspector.....	10 00	10 00
Geo. Carpenter, register and inspector, returns to Lyons	16 60	16 60
Dwight Meade, register and inspector, returns to town clerk.....	12 00	12 00
John Chaddock, registry and election returns to town clerk.....	12 00	12 00
Chas. M. Wells, registry and election returns to county clerk.....	17 00	17 00

Daniel Miller, registry and election returns to supervisor	12 00	12 00
M. D. Meehan, registry and election returns to town clerk	12 00	12 00
Geo. B. Cartner, registry	10 00	10 00
A. M. Jurdan, poll clerk	4 00	4 00
F. B. Rose, poll clerk	4 00	4 00
Wm. Eakins, poll clerk	4 00	4 00
Chas. F. Moore, poll clerk	4 00	4 00
Claud Wheeler, ballot clerk	4 00	4 00
Jas. M. Miller, ballot clerk	4 00	4 00
Wm. Terpening, ballot clerk	4 00	4 00
Nathaniel Eakins, ballot clerk	4 00	4 00
H. C. Rorebeck, constable in Oliver Aikin case	19 10	19 10
Garry Mount, M. D. vital statistics	4 25	4 25
D. B. Olmstead, vital statistics	50	50
A. C. Clapp, vital statistics	2 25	2 25
D. W. Holdridge, vital statistics	25	25
M. F. Sweeting, health officer	9 00	9 00
Albert Drury, vital statistics	19 25	19 25
Wilson Bros., supplies for election	1 03	1 03
Lyle J. Fosmire, constable	7 10	6 10
Ernest L. Campbell, constable in Silliman case	11 60	11 60
Wm. Greff, constable in Knowlton case	2 70	2 70
Alfred Prevost, constable	3 70	3 70
Alfred Prevost, constable	3 45	3 45
Alfred Prevost, constable	4 25	4 25
F. H. Matthews, justice of peace	21 15	21 15
Williamson Law Book Co., supplies	4 95	4 95
D. B. Olmstead, justice of peace	14 40	14 40
Albert Drury, services as town clerk	84 53	84 53
E. M. Van Dyne, tile	14 36	14 36
G. H. Northup, lumber and tile	192 95	192 95
E. M. Harder, services as highway commissioner	119 00	119 00
Orson M. Harder, labor on roads and bridges	22 50	22 50
S. E. Bancroft, 1900, labor on bridges	1 25	1 25
A. M. Sprague, labor on road	3 00	3 00
W. J. Cotton, work and road scraper	2 50	2 50
John McCaughn, work and road scraper	5 25	5 25
Merton Cotton, work and road scraper	5 00	5 00
Loren Lockwood, 1900, work and road scraper	3 00	3 00
G. G. Wood, work and road scraper	22 50	22 50
Warren Sedore, gravel	5 84	5 84
Sherman Pulver, gravel	4 00	4 00
F. H. Matthews, gravel	8 00	8 00

V. W. Henderson, gravel	15 20	15 20
Lincoln Harder, gravel	6 88	6 88
C. H. Lampman, gravel, assigned to G. R. Wilson	32 80	32 80
Wm. Roe, gravel	2 80	2 80
Geo. Harwood, gravel	2 80	2 80
R. J. Baldwin, gravel	8 00	8 00
D. B. Olmstead gravel	10 56	10 56
Alonzo W. Post, gravel	10 40	10 40
Geo. Harwood, gravel	5 76	5 76
F. H. Matthews, gravel	14 24	14 24
Wm. Barcliff, gravel	2 24	2 24
B. H. Burghdorf, gravel	6 80	6 80
W. N. Jenkins, gravel, 1901 and 1902	3 50	3 50
M. F. Fowler, gravel	4 80	4 80
D. W. Holdridge, gravel	2 32	2 32
J. H. Potter, use of hall	5 00	5 00
C. H. Thomas, printing	4 58	4 58
Garry Mount, medical services	13 75	13 75
R. H. Watkins, medical services	29 10	29 10
M. S. Fowler, assessor	42 00	42 00
W. R. Burghdorf, assessor	42 00	42 00
G. E. Vincent, assessor and copying roll	54 00	54 00
A. M. Armstrong, services as overseer of poor	34 25	34 25
A. Prevost, constable, assigned to Fish & Waldorf	12 50	12 50
E. H. Kellogg, counsel to Overseer and Jones	2 00	2 00
D. S. Chapin, road scraper	3 00	3 00
G. A. R. Relief Fund	30 49	30 49
	$ 1,179 98	$ 1,178 98

The following resolutions were offered by F. H. Matthews:

Resolved, That the sum of one hundred dollars be raised for highway fund.

Resolved, That the sum of one hundred dollars be raised for poor fund.

Resolved, That the sum of twenty-five dollars be raised for attendance officer.

Resolved, That the sum of forty dollars be raised for a G. A. R. Memorial fund.

SHEEP AUDITS.

John Ward, sheep killed	$ 12 00	$ 12 00

The undersigned, being a majority of the Board of Town Auditors of said town, hereby certify that the above Abstract of Accounts is, in all respects, correct, as this day audited and allowed by said Board.

Dated Nov. 6, 1902.

G. J. Wilson, Supervisor.
Albert Drury, Town Clerk.
D. W. Holdridge,
D. B. Olmstead,
F. H. Matthews,
A. C. Clapp,
Justices of the Peace.

GALEN.

Abstract of Town Accounts presented and allowed by the Board of Town Auditors of the Town of Galen, Wayne Co.:

Name of Claimant and Nature of Services Rendered.	Claimed.	Allowed
W. T. Jordan, inspector of election and returns, Dist. No. 1	$ 17 32	$ 17 32
Charles Clausz, inspector of election, Dist. No. 1	12 00	12 00
George Bornheimer, inspector of election, Dist. No. 1	12 00	12 00
Eugene Barnes, inspector of election, Dist. No. 1	12 00	12 00
David C. Robinson, poll clerk, Dist. No. 1	4 00	4 00
George Smith, poll clerk Dist. No. 1	4 00	4 00
Charles Allen, ballot clerk, Dist. No. 1	4 00	4 00
Richard Smith, ballot clerk, Dist. No. 1	4 00	4 00
Edward Moran, inspector election and returns, Dist. No. 2	17 64	17 64
Louis W. Braden, inspector election, Dist. No. 2	12 00	12 00
Luther A. Smith, inspector election, Dist. No. 2	12 00	12 00
Wallace Weed, inspector election, Dist. No. 2	8 00	8 00
John Yury, inspector election, Dist. No. 2	4 00	4 00
George Haugh, poll clerk, Dist. No. 2	4 00	4 00
Harry M. Weed, poll clerk, Dist. No. 2	4 00	4 00
Philip Lape, ballot clerk, Dist. No. 2	4 00	4 00
Guy B. Story, ballot clerk, Dist. No. 2	4 00	4 00
John Cullen, inspector election and returns, Dist. No. 3	17 64	17 64
P. R. Cotton, inspector election, Dist. No. 3	12 00	12 00
Richard Roberts, inspector election, Dist. No. 3	12 00	12 00
Albert H. McVicar, inspector election, Dist. No. 3, assigned to R. R. Barnes	12 00	12 00
John C. Gillette, poll clerk, Dist. No. 3	4 00	4 00
Wm. E. Heit, poll clerk, Dist. No. 3	4 00	4 00
E. J. Powers, ballot clerk, Dist. No. 3	4 00	4 00
H. P. Kenyon, ballot clerk, Dist. No. 3	4 00	4 00
Wm. Burke, inspector of election and returns, Dist. No. 5	17 64	17 64
W. Wray Brown, inspector of election, Dist. No. 5	12 00	12 00
H. F. Daboll, inspector of election, Dist. No. 5	12 00	12 00
Geo. E. Hannett, inspector of election, Dist. No. 5	12 00	12 00
James H. Meade, poll clerk, Dist. No. 5	4 00	4 00
F. S. Kelsey, poll clerk, Dist. No. 5	4 00	4 00

Smith G. Horton, ballot clerk, Dist. No. 5	4 00	4 00
C. H. Tibbetts, ballot clerk, Dist. No. 5	4 00	4 00
Chas. F. Lux, inspector election and returns, Dist. No. 4	17 64	17 64
Charles Odell, inspector election, Dist. No. 4	12 00	12 00
Thomas G. Powers, inspector election, Dist. No. 4	12 00	12 00
Chas. H. Winchell, inspector election, Dist. No. 4	12 00	12 00
Geo. P. Millard, poll clerk, Dist. No. 4	4 00	4 00
Marcus Shafer, Jr., poll clerk, Dist. No. 4	4 00	4 00
James Lockwood, ballot clerk, Dist. No. 4	4 00	4 00
Alexander R. Graham, ballot clerk, Dist. No. 4	4 00	4 00
N. A. Mestler, poll clerk, special town meeting	4 00	4 00
Samuel Odell, storing booth, district No. 1	3 00	3 00
N. A. Mestler, rent of building for election	20 00	20 00
Peter Servens, rent of building for election	20 00	20 00
A. D. Collier, rent of building for election	20 00	20 00
W. N. Field, rent of building for election	20 00	20 00
Edwin Sands, lamp for town board room	1 75	1 75
Hile P. Kenyon, ballot clerk, special town meeting, assigned to C. S. Groesbeck	4 00	4 00
John Hanaford, truant officer	25 00	25 00
John R. Stillman, returning burial permits	7 80	7 80
James Crowley, returning burial permits	3 90	3 90
Asa Traver, services as assessor	70 00	70 00
Philip Heit, services as assessor	88 00	88 00
Wm. A. Groescup, services as assessor	93 00	93 00
A. M. Van Buskirk, justice of the peace, 1901, assigned to John Stock	2 00	2 00
Geo. J. Lauster, overseer of poor	400 00	400 00
William Burnett, surveying for assessors	3 50	3 50
DeL. Stow, legal services	30 00	30 00
Thos. Robinson, legal services	25 00	25 00
John Mack, livery to Creager's Bridge	3 50	3 50
S. E. Bishop, services town board, assigned to G. G. Roe	8 00	8 00
Williamson Law Book Co., blanks for town	8 05	8 05
A. M. Van Buskirk, justice of the peace, assigned to G. G. Roe	36 45	36 45
J. H. Shoemaker, services as constable, assigned to G. G. Roe	16 20	16 20
Darwin Allen, janitor town hall	9 50	7 50

E. D. Allen, janitor special election, assigned to W. H. Bockoven	4 00	4 00
Fred Nelson, services as constable, assigned to G. G. Roe	6 60	6 60
Fred Nelson, services as constable, assigned to G. G. Roe	4 00	4 00
Fred Nelson, services as constable, assigned to E. R. Bockoven	2 25	2 25
J. H. Shoemaker, services as constable, assigned to G. G. Roe	38 75	38 75
J. H. Shoemaker, services as constable, assigned to G. G. Roe	3 95	3 95
J. H. Shoemaker, services as constable, assigned to G. G. Roe	3 00	3 00
J. H. Shoemaker, services as constable, assigned to G. G. Roe	3 30	3 30
J. H. Shoemaker, services as constable, assigned to G. G. Roe	1 85	1 85
J. H. Shoemaker, services as constable, assigned to G. G. Roe	3 10	3 10
J. H. Shoemaker, services as constable, assigned to G. G. Roe	4 90	4 90
J. H. Shoemaker, services as constable, assigned to G. G. Roe	1 75	1 75
Darwin Allen, services as constable, assigned to G. G. Roe	12 50	12 50
A. B. Bishop, justice of the peace, assigned to G. G. Roe	2 00	2 00
J. H. Shoemaker, services as constable, assigned to G. G. Roe	6 65	6 65
J. H. Shoemaker, services as constable, assigned to G. G. Roe	3 15	3 15
Chas. H. Tuck, services as constable	10 05	9 80
Chas. H. Tuck, services as constable	9 35	8 60
A. M. Van Buskirk, justice of the peace, assigned to G. G. Roe	42 00	42 00
Michael Witt, services as constable, assigned to Charles Winters	6 00	6 00
Joseph Minney, services as constable, assigned to Charles Winters	15 25	14 75
Joseph Minney, services as constable, assigned to		

Charles Winters	16 30	16 30
Joseph Minney, services as constable, assigned to Chas. Winters	7 25	6 75
Joseph Minney, services as constable, assigned to Charles Winters	11 00	11 00
Treasurer, Village of Clyde, police justice bill	63 60	63 60
A. B. Bishop, justice of the peace, assigned to W. H. Bockoven	10 25	10 25
Darwin Allen, services as constable, assigned to W. H. Bockoven	19 50	19 50
J. H. Shoemaker, services as constable, assigned to W. H. Bockoven	1 75	1 75
Joseph Minney, services as constable, assigned to W. H. Bockoven	3 00	3 00
Joseph Minney, services as constable, assigned to W. H. Bockoven	61 30	61 30
Michael Witt, services as constable, assigned to W. H. Bockoven	64 85	64 85
A. M. Van Buskirk, justice of the peace, assigned to W. H. Bockoven	26 25	26 25
A. M. Van Buskirk, justice of the peace, assigned to W. H. Bockoven	36 00	36 00
J. H. Shoemaker, services as constable, assigned to W. H. Bockoven	11 35	11 35
J. H. Shoemaker, services as constable, assigned to W. H. Bockoven	2 15	2 15
S. E. Bishop, ballot clerk, special election, assigned to W. H. Bockoven	4 00	4 00
Fred Nelson, services as constable, assigned to W. H. Bockoven	2 00	1 75
A. B. Bishop, justice of the peace, assigned to W. H. Bockoven	64 00	64 00
Darwin Allen, constable, assigned to G. G. Roe	12 50	12 00
Harvey Case, livery hire	4 00	4 00
H. C Watson, highway com., mileage to Rochester.	4 64	4 64
H. C. Watson, services as highway commissioner	218 00	218 00
A. C. Lux, printing	140 10	140 10
H. E. Child, stationery, books, etc	7 22	7 22
Geo. F. Gregory, supplies	43	43
Brisbin & Douglass, coal for town board office	90	90
Murphy & McEligott, hardware, etc	21 48	21 48

Rochester Union & Adv., advertising bids for town hall	16 00	16 00
Rochester Dem. & Chron , advertising bids for town hall	22 00	22 00
Syracuse Post Standard, advertising bids for town hall	15 75	15 75
Syracuse Herald, advertising bids for town hall	15 75	15 75
Fred Nelson, services as constable, assigned to C. H. Tuck	5 40	disallowed
John J. West, nurse, diphtheria case, assigned to T. C. Kiggins	15 00	15 00
B. N. Marriott, printing	221 55	221 55
C. W. Field, legal services, assigned to W. H. Bockoven	39 00	39 00
Darwin Allen, services as constable, assigned to G. G. Roe	1 85	1 85
Chas. Odell, services, assessors' clerk	38 00	38 00
F. H. Terry, supplies for election	10 10	10 10
Irwin A. Forte, services as town clerk, assigned to W. H. Bockoven	58 81	43 81
Irwin A. Forte, services as town clerk, assigned to W. H. Bockoven	76 76	57 26
Irwin A. Forte, services as town clerk, assigned to W. H Rockoven	53 62	43 12
Irwin A. Forte, services as town clerk, assigned to W. H. Bockoven	78 87	65 87
Irwin A. Forte, services as town clerk, assigned to W. H. Bockoven	91 82	86 10
Irwin A. Forte, services as town clerk, assigned to W. H. Bockoven	48 78	43 28
Irwin A. Forte, services as town clerk, assigned to W. H. Bockoven	43 40	32 90
J. E. Murphy, services as supervisor	72 00	72 00
E. R. Foote, justice of the peace	68 00	68 00
J. E. Murphy, services, special committee	62 00	62 00
A. M. Van Buskirk, services, special committee	50 00	50 00
S. E. Bishop, town auditing board, etc	8 00	8 00
A. M. Van Buskirk, town auditing board	6 00	6 00
Chas. Odell, justice of the peace	73 20	73 20
Irwin A. Forte, special committee, assigned to W. H. Bockoven	46 00	46 00

Irwin A. Forte, services town clerk, assigned to W. H. Bockoven	24 72	23 72
BOARD OF HEALTH.		
T. H. Hallett, services as health officer	12 00	12 00
Albert H. Wykle, services board of health	11 50	11 50
Irwin A. Forte, services board of health, assigned to W. H. Bockoven	45 00	45 00
Chas Odell, services board of health	6 00	6 00
SHEEP AUDITS.		
E. L. Stratton, sheep killed by dogs	48 00	48 00
James Aden, sheep killed by dogs	16 00	16 00
Philip Heit, sheep killed by dogs	16 00	16 00
Thomas Wallace, sheep killed by dogs	22 00	22 00
W. A. Hunt, sheep killed by dogs	17 00	17 00
Henry Traver, sheep killed by dogs	18 00	18 00
Wm. E Meade, sheep killed by dogs	9 00	9 00
John Stock, sheep killed by dogs	20 00	20 00
Philip Heit, sheep killed by dogs	14 00	14 00
James Aden, sheep killed by dogs	16 00	16 00
Thomas Wallace, sheep killed by dogs	10 00	10 00
	$ 3,811 63	$ 3,720 76

RESOLUTIONS ADOPTED BY GALEN TOWN BOARD, NOVEMBER 8, 1902.

No. 1—Resolved, That the sum of $500, as voted at the last town meeting, be raised by tax upon the taxable property of the Town of Galen, for the support of the poor during the current year.

No. 2—Resolved, After making an examination of the accounts of the Overseer of the Poor of said Town of Galen, the said Board do recommend the appropriation of the sum of $1,000, in addition to the amount of $500, previously voted by the taxpayers of said town for the support of the poor of the Town of Galen during the remainder of the current year. The said Town Board of the Town of Galen respectfully ask the Board of Supervisors to add the said sum of $1,000 to the tax levy of the Town of Galen.

No. 3—Resolved, That the sum of $100, as voted at the last town meeting, be raised by tax upon the taxable property of the Town of Galen for the use of Snedaker Post, No. 173, G. A. R , for Memorial Day.

No. 4—Resolved, That the sum of $250 be raised by tax upon the taxable property of the Town of Galen for the relief of indigent soldiers and sailors of said town.

No. 5—Resolved, That the sum of $300 be raised by tax upon the taxable property of the Town of Galen, as voted at the last town meeting, for the maintenance of roads and bridges.

No. 6—Resolved, That the sum of $350 be raised by tax upon the taxable

property of the town of Galen, for general highway purposes in the Town of Galen, in addition to the amount of $300 already voted by the taxpayers of the said Town of Galen.

No. 7—Resolved, That the sum of $1,000 be raised by tax upon the taxable property of the Town of Galen, for the payment of bridge bond No. 5, due April 1st, 1903, and $120 interest on $2,000, also to be raised by tax upon the taxable property of the Town of Galen.

No. 8—Resolved, That the sum of $86.20 be raised by tax upon the taxable property of the town of Galen, to pay interest on Town Hall Bond, due March 1st, 1903.

No 9—Resolved, That the sum of $589 26 be raised by tax upon the taxable property of the Town of Galen, for the purpose of paying the bills incurred in changing the highway at Lock Berlin.

No. 10—Resolved, That the sum of $150 be raised by tax upon the taxable property of the Town of Galen, for the Supervisors' Contingent Fund.

Motion adopted (Mr. Odell in the chair), that the chairman be authorized to sign the town orders with the Town Clerk.

STATE OF NEW YORK,
COUNTY OF WAYNE, } ss.
TOWN OF GALEN.

We, the undersigned, being a majority of the Town Board of Audit of the Town of Galen, N. Y , do hereby certify that the foregoing is a correct list of accounts, which have been audited by us, with the amount claimed and the amount allowed.

Dated Galen, N. Y., Nov. 10th, 1902.

J. E. MURPHY, Supervisor.
A. M. VAN BUSKIRK,
CHAS. ODELL,
S. E. BISHOP,
Justices of the Peace.
IRWIN A. FORTE, Town Clerk.

HURON.

Abstract of Town Accounts presented and allowed by the Board of Town Auditors of the Town of Huron, Wayne Co.:

Name of Claimant and Nature of Services Rendered.	Claimed.	Allowed
W. L. Taylor, constable fees	$ 17 50	$ 17 50
James Betts, constable fees	25 00	24 00
Huron Grange, rent of hall	15 00	15 00
R. E. Stanley, assessor	54 00	54 00
Anson S. Wood, legal services	17 00	17 00
Williamson Law Book Co., road warrants	1 35	1 35
C. M. Prindle, truant officer	22 00	22 00

J. N. Robertson, M. D., vital statistics	1 25	1 25
C. H. Thomas, printing	13 32	13 32
S. L. Sherman, assessor	44 00	44 00
H. D. Sheldon, J. P., fees in criminal cases	17 35	17 35
E F. Russell, J P., fees in criminal cases	7 10	7 10
C. R. Weed, supplies for poor	88 89	88 89
C E. Cahoon, J. P., vital statistics	1 25	1 25
C. E Cahoon, justice of peace	25 00	25 00
H. D. Sheldon, justice of peace	26 00	26 00
E. F. Russell, justice of peace	24 00	24 00
W. M. Stone, justice of peace	22 00	22 00
Frank Cosad, assessor	42 00	42 00
G. A. Jones, M. D., medical services for poor	88 75	88 75
G. A. Jones, M. D., vital stat. and board of health	20 25	20 25
Geo. E Burns & Son, burial of poor	15 00	15 00
Myron Gillett, overseer of poor	94 00	94 00
J. R. Chapin, vital statistics	21 30	21 30
J. R. Chapin, town clerk	98 58	98 58
S. E Chapin, commissioner of highways	104 00	104 00
Austin Hendricks, damages on highway	20 00	20 00
Aaron Cline, ballot clerk	4 00	4 00
Willis Cosad, ballot clerk	4 00	4 00
Lester Tague, ballot clerk	4 00	4 00
K. H. Andrus, ballot clerk	4 00	4 00
W. W. Darling, poll clerk	4 00	4 00
A. W. Cox, poll clerk	4 00	4 00
C. H. Wright, poll clerk	4 00	4 00
R. R. Stacy, poll clerk	4 00	4 00
L. E. Henry, ins. of election and making returns	21 40	21 40
Allen Pitts, ins. of election and making returns	21 40	21 40
T. H. Tague, inspector of election	12 00	12 00
I. H. Sours, inspector of election	12 00	12 00
Lewis W. Cline, inspector of election	12 00	12 00
Floyd Meeker, inspector of election	12 00	12 00
C. R. Weed, inspector of election	12 00	12 00
E. J. Davenport, inspector of election	12 00	12 00
Total audits	$ 1,072 69	$ 1,071 69

SHEEP AUDITS.

P. H. Prindle, sheep killed by dogs	$ 3 00	$ 3 00

Voted to raise the following additional sums:

To reimburse highway fund	$ 500 00
Stone crusher fund	500 00
Stone crusher note	340 00

Interest on stone crusher note	13 26
Special highway appropriation	150 00
To reimburse contingent fund	25 00
Total appropriations	$ 1,528 26
Sum of totals	$ 2,599 95

The undersigned, being a majority of the Board of Town Auditors of said Town, hereby certify that the above Abstract of Accounts is, in all respects, correct, as this day audited and allowed by said Board.

Dated November sixth, 1902.

P. H. PRINDLE, Supervisor.
J. R. CHAPIN, Town Clerk.
C. E. CAHOON,
W. M. STONE,
E. F. RUSSELL,
H. D. SHELDON,
Justices of the Peace.

I certify the within to be a true copy of audits made by the Huron Town Board on Nov. 6, 1902, and the whole of said audits.

J. R. CHAPIN, Town Clerk of Huron.

LYONS.

Abstract of Town Accounts presented and allowed by the Board of Town Auditors of the Town of Lyons, Wayne County:

Name of Claimant and Nature of Services Rendered.	Claimed.	Allowed
H. G. Hotchkiss, Jr., inspector	$ 16 00	$ 16 00
C. N. Cromwell, inspector	12 00	12 00
C. N. Cromwell, instructing voters	10 00	10 00
Albert D. Huber, inspector	16 00	16 00
Geo Davis, inspector	16 00	16 00
R. F. Forgham, inspector	16 00	16 00
Wm. R. Mason, inspector	16 00	16 00
E. D. Washburn, inspector	4 00	4 00
W. N. Richards, inspector	16 00	16 00
Chas. E. Ernst, inspector	16 00	16 00
James P. Boyle, inspector	16 00	16 00
W. G. Ennis, inspector	16 00	16 00
T. C. Veeder, inspector	10 00	10 00
Wm. N. Trumpour, poll clerk	12 00	12 00
Conrad Myers, poll clerk	12 00	12 00
E. D. Leonard, poll clerk	12 00	12 00
E. D. Leonard, lumber	2 42	2 42

Oliver W. King, instructing voters	31 00	31 00
L. S. Lake & Co., insurance	36 00	36 00
Chas. T. Ennis, legal service	5 00	5 00
J. W. Hoag, legal service	23 00	23 00
Hamn & Knapp, legal service	5 00	5 00
Thomas Robinson, legal service	15 00	15 00
F. W. Boeheim & Sons, election furniture	12 50	9 50
Henry Henkle, carting	3 00	3 00
George Bremer, poll clerk	12 00	12 00
Chas. E. Ernst, assessor	126 00	126 00
E. W. Weeks, assessor	126 00	126 00
Michael Meder, assessor	126 00	126 00
A. T. Robinson, carting	2 00	2 00
B. A. Czerny, repairing	55	55
Homer C. Dunn, constable	15 70	15 70
Getman Drug Store, drugs	3 50	3 50
W. G. Carpenter, clerk's supplies	11 45	11 45
H. E. Shufelt, truant officer	80 00	80 00
Frank Brown, legal services	10 00	10 00
James P. Boyle, vital statistics	2 00	2 00
Luther S. Lake, vital statistics	1 00	1 00
Berns, Schlee & Bro., moving machines	2 40	2 40
Ernst F. Berns, moving machines	6 00	6 00
Williamson Law Book Co., books	24 65	24 65
James P. Boyle, vital statistics	7 50	7 50
A. D. Adams Post, expenses	51 67	51 67
Geo. M. Merz, poll clerk	12 00	12 00
Joseph Zipfel, rent	80 00	80 00
Joseph Zipfel, highway commissioner	268 00	268 00
Wm. Van Camp, printing	147 55	147 55
C. H. Betts & Co., printing	120 40	120 40
McGonigal & Ostrander, printing	119 65	119 65
J. W. Putnam, vital statistics	1 00	1 00
Philip Brock, vital statistics	7 50	7 50
E. J. Smith, inspector	16 00	16 00
L. L. Dickerson, board of health	12 00	12 00
Frank M. Sisson, board of health	38 00	38 00
Hamn & Knapp, legal service	45 00	45 00
M. H. Dillenbeck, copy, assessment roll	25 00	25 00
M. H. Dillenbeck, assessors' clerk	36 00	36 00
Luther S. Lake, justice bill	52 55	52 55
M. W. T. Negus, vital statistics	6 50	6 50
Jennie M. Turner, medical services	34 75	34 75
John S. Read, medical services	44 00	15 00

Chas. P. Williams, legal service	27 00	27 00
Village of Lyons, police bill	2196 73	1080 00
Alice M C. David, rent	50 00	50 00
Blakely Hose Co., No. 6, rent	25 00	25 00
A. F. Sheldon, medical service	39 50	39 50
J. W. Putnam, medical service	113 50	93 50
Steamer Hose Co. 2, rent	25 00	25 00
Steamer Hose Co. 2, fuel and light	2 50	2 50
F. Legge, labor, elections	5 00	5 00
John A. Curtis, board meeting	46 00	46 00
A. F. Sheldon, board meeting, &c	80 72	80 72
F. H. McOmber, board meeting	50 00	50 00
Ernst F. Berns, board meeting	52 00	52 00
Luther S. Lake, board meeting	50 00	50 00
Village of Lyons, rent hose house	25 00	25 00
M. E. Carmer, vital statistics	6 75	6 75
Chas. A. Noble, poll clerk	12 00	12 00
F. H. McOmber, extracting teeth	3 25	3 25
Noble & Hartman, hardware	6 73	6 [illegible]
C. D. Hubbard, Mgr., coal, clerk's office	8 48	8
Wm. H. Baltzel, fixtures, clerk's office	3 45	3 4
F. M. Sisson, medical service	10 00	5 0[illegible]
L. R. Bennett, livery	1 00	1 00
A. B. Coon, overseer poor	520 00	450 00
Expense, etc., clerk's office, postage, &c	19 60	19 60
M. E. Carmer, medical service	90 25	68 25
Cyril Fulton, medical service	15 00	12 00
	$ 5,507 70	$ 4,238 97

SHEEP AUDITS.

Lincoln Bishop, sheep killed	$ 26 00	$ 26 00
Chas. F. Lane, sheep killed	20 00	20 00
	$ 46 00	$ 46 00

Resolved, That the sum of $400 be raised for G. A. R. Relief Fund.

Resolved, That the sum of $1,000 be raised for Poor Fund.

Resolved, That the sum of $350 be raised for Highway Fund.

Resolved, That the sum of $250 be raised for Highway Fund, extra.

Resolved, That the sum of $20 be raised for Extra Contingent Fund for Clerk's Office.

Resolved, That the sum of $250 be raised for 1st payment on voting machines.

STATE OF NEW YORK,
COUNTY OF WAYNE, } ss.
TOWN OF LYONS

We, the undersigned, being a majority of the Town Board of Audit of the Town of Lyons, N. Y., do hereby certify that the foregoing is a correct list of accounts, which have been audited by us, with the amount claimed and the amount allowed.

Lyons, Nov. 10th, 1902

J. A. CURTIS, Supervisor.
M. H. DILLENBECK, Town Clerk.
F. H. MCOMBER,
A. F. SHELDON,
LUTHER S. LAKE,
ERNST F. BERNS,
Justices of the Peace.

MACEDON.

Abstract of Town Accounts presented and allowed by the Board of Town Auditors of the Town of Macedon, Wayne County:

Name of Claimant and Nature of Services Rendered.	Claimed.	Allowed
Fred Jeerings, ballot clerk	$ 4 00	$ 4 00
Martin Weidrick, ballot clerk	4 00	4 00
W. J. Pickering, Jr., ballot clerk	4 00	4 00
W. W. Turner, ballot clerk	4 00	4 00
Harry Mitchell, poll clerk	4 00	4 00
J, D. Reed, poll clerk	4 00	4 00
Benj. Hance, poll clerk	4 00	4 00
James Clancy, poll clerk	4 00	4 00
Adrian Content, inspector	12 00	12 00
Edwin Sampson, inspector	12 00	12 00
John Clancy, inspector	12 00	12 00
Duane Weidrick, inspector	12 00	12 00
F. G. Hood, inspector	12 00	12 00
Arthur J. Coniff, inspector	12 00	12 00
Durfee Hoag, inspector and returns	18 76	18 76
Carl B. Wood, inspector and returns	18 60	18 60
Wood & Son, storing and putting up booths	7 00	7 00
Henry Steiger, overseer poor	128 90	128 90
Henry Whipple, constable	2 05	2 05
Henry Whipple, constable	3 95	3 95
Henry Whipple, constable	1 95	1 95
Henry Whipple, constable	2 55	2 55

Henry Whipple, constable	7 25	7 25
Henry Whipple, constable	3 25	3 25
John Lane, constable	3 15	3 15
John Lane, constable	5 60	5 60
John Lane, constable	2 55	2 55
John Lane, constable	1 95	1 95
John Lane constable	1 05	1 05
Robert P. McGee, board of health	6 00	6 00
R. A. Reeves, M. D., health officer	4 25	4 25
R. A. Reeves, M. D., health officer	21 06	21 06
R. A. Reeves, M. D., vital statistics	7 00	7 00
R. A. Reeves, M. D., medical	4 50	4 50
C. P. Jennings, medical and vital statistics	18 00	18 00
Henry Whipple, constable	15 60	15 60
F. P. Allen, road commissioner	120 00	120 00
F. W. Clemons, printing	10 00	10 00
Williamson Law Book Co., books and blanks	7 38	7 38
John Foskett, attendance officer	23 70	23 70
H. H. Purdy, supplies to poor	66 52	66 52
W. S. Eddy, rent of hall	50 00	50 00
W. S. Eddy, printing	48 90	48 90
F. C. Johnson, town clerk	79 35	79 35
Albert H. Briggs, supervisor	10 25	10 25
C. F. Biddlecom, justice	10 00	10 00
E. H. Mead, justice	12 00	12 00
L. B. Darling, M. D., vital statistics	25	25
G. W. Boughton, supplies to poor	76 75	76 75
Eli H. Gallup, board of health	6 00	6 00
E. M. Gridley, assessors' clerk	16 00	16 00
W. H. Gridley, assessor	60 00	60 00
John E. Simmons, health board	6 00	6 00
Allen Purdy, constable	2 75	2 75
John E. Baker, assessor	54 00	54 00
W. H. Chapman, board of health	4 00	4 00
Wm. Hickox, assessor	60 00	60 00
Town Audits	$ 1,112 82	$ 1,112 82
Appropriations	967 50	967 50
Total	$ 2,080 32	$ 2,080 32

SHEEP AUDITS.

A. H. Knapp	$ 20 00
Cyrus Packard	54 00
Cyrus Packard	24 00

Cyrus Packard	18 00
Wm. Greene	31 00
J. H. Murphy	24 00
Chas. H. Chapman	19 00
Jas. R. Hall	35 00
Fred Hance	132 00
Fred S. Hance	14 00
	$ 371 00

APPROPRIATIONS.

To reimburse dog fund	$ 100 00
For lock-up fund	12 50
" soldiers' relief	25 00
" Decoration Day	35 00
" Highways	400 00
" Poor	400 00
	$ 967 50

The undersigned, being a majority of the Board of Town Auditors of said town, hereby certify that the above Abstract of Accounts is, in all respects, correct, as this day audited and allowed by said Board.

ALBERT H. BRIGGS, Supervisor.
F. C. JOHNSON, Town Clerk.
CHAS. F. BIDDLECOM,
E. H. MEAD,
Justices of the Peace.

MARION.

Abstract of Town Accounts presented and allowed by the Board of Town Auditors of the Town of Marion, Wayne Co.:

Name of Claimant and Nature of Services Rendered.	Claimed.	Allowed
R. B. McOmber, justice, ballot clerk	$ 20 00	$ 20 00
R. B. Skinner, justice	14 00	14 00
J. Smith Crane, justice	14 00	14 00
William Schoonerman, overseer poor	28 00	28 00
J. Smith Atwood, attendance officer	2 10	2 10
E. Curtis & Son, printing	1 50	1 50
Wm. H. Buins, vital statistics	2 00	2 00
D. Richards, vital statistics and health officer	22 00	22 00
Stephen A. Sanford, vital statistics	4 90	4 90

Dr. John Van Doorn, vital statistics	2 00	2 00
Fred S. House, poll clerk	4 00	4 00
Frank Courteville, ballot clerk	4 00	4 00
Lucius Freeman, ballot clerk	4 00	4 00
C. M. Hodges, inspector	4 00	4 00
H. C. Allen, assessor	44 00	44 00
E. W. Croucher, assessor	40 30	40 30
Williamson Law Book Co., civil docket	2 50	2 50
H. R. Tabor, justice	2 00	2 00
M. J. Merson, town clerk	85 30	85 30
Isaac A. Johnson, highway commissioner	115 00	115 00
M. J. Merson, vital statistics	20 05	20 05
	$ 435 65	$ 435 65

APPROPRIATIONS.

For highway fund	$ 500 00
To pay stone crusher note	525 00
For poor fund	350 00
Memorial day fund	50 00

SHEEP AUDITS.

Jacob Buckler, sheep audit	$ 73 50	$ 73 50
Nelson Tripp, sheep audit	9 50	9 50
J. S. Crane, sheep audit	44 00	44 00
Witherdon Bros sheep audit	28 00	28 00
Peter DeBois, Jr., sheep audit	46 75	46 75
Corniel Cook, sheep audit	17 50	17 50
Sanford A. Hall, sheep audit	100 50	100 50
Frank D. Kellogg, sheep audit	65 00	65 00
	$ 384 75	$ 384 75

The undersigned, being a majority of the Board of Town Auditors of said Town, hereby certify that the above Abstract of Accounts is, in all respects, correct, as this day audited and allowed by said Board.

Dated Nov. 6, 1902.

S. B. Dean, Supervisor.
M. J. Merson, Town Clerk.
J. Smith Crane,
R. B. Skinner,
R. B. McOmber,
Justices of the Peace.

ONTARIO.

Abstract of Town Accounts presented and allowed by the Board of Town Auditors of the Town of Ontario, Wayne County:

Name of Claimant and Nature of Services Rendered.	Claimed.	Allowed
John L. Utley, inspector of election	$ 10 00	$ 10 00
J. Van Ingen, poll clerk	4 00	4 00
N. B. Clevenger, ballot clerk	4 00	4 00
Claud Bennett, inspector of election	11 00	11 00
Smith Slocum, inspector of election	10 00	10 00
F. L. Jennings, poll clerk	4 00	4 00
A. H. Middleton, poll officer	4 00	4 00
Bert Jennings, poll clerk	4 00	4 00
Frank Stanford, poll clerk	4 00	4 00
Frank B. Foley, ballot clerk	8 00	8 00
Galen Craven, inspector	10 00	10 00
Fred Huston, inspector	19 80	19 80
Frank Risley, inspector	20 30	20 30
A. L. Fries, ballot clerk	4 00	4 00
H. P. Thompson, assessor	30 00	30 00
O. A. Wooster, assessor	36 55	36 55
T. J. Peer, M. D., health officer and vital statistics	2 75	2 75
J. W. Shaul, M. D., vital statistics	6 50	6 50
J. W. Shaul, M. D., lunacy bill	15 00	15 00
Wayne Lodge, No. 416, hall for election	30 00	30 00
Barker & Eaton, putting in election booths	9 00	9 00
Williamson Law Book Co., justices' dockets	3 75	3 75
Finley Finkle, constable	14 94	14 94
Finley Finkle, attendance officer	33 75	33 75
Stephen Hooker, overseer of poor	61 00	61 00
S. D. Bently, legal services	178 05	178 05
J. S. Campbell, M. D., vital statistics	2 25	2 25
J. S. Brandt, M. D., lunacy bill	5 00	5 00
E. H. Purvis, M. D., medical services	38 00	38 00
J. S. Brandt, M. D., health officer and med. service	37 50	37 50
Laurence Stevens, constable	24 60	24 60
Geo. H. Brown, justice	16 75	16 75
Geo. H. Brown, justice criminal proceedings	10 95	10 95
B. J. Hopkins, justice	10 75	10 75
G. P. Norton, justice	6 00	6 00
Jas. Colwell, highway commissioner	184 00	184 00

Jas. Colwell, engine for crusher	145 00	145 00
Jas. Colwell, team work for town	73 75	73 75
P. F. Osborn, supervisor	33 15	33 15
J. B. Edwards, printing	4 00	4 00
A. J. Clevenger, town clerk	75 94	75 94
	$ 1,206 03	$ 1,206 03

SHEEP AUDITS.

I. H. Middleton, sheep killed by dogs	$ 74 50
Mary Bixby, sheep killed by dogs	22 00
	$ 96 50

APPROPRIATIONS.

Appropriation for roads and bridges	$ 500 00
Appropriation for supplies and work for running stone crusher	400 00
Appropriation for care of poor	600 00
Contingent fund	100 00
Soldiers' relief fund	100 00
	$ 1,700 00

The undersigned, being a majority of the Board of Town Auditors of said town, hereby certify that the above Abstract of Accounts is, in all respects, correct, as this day audited and allowed by said Board.

Dated November 6th, 1902.

P. F. Osborn, Supervisor.
A. J. Clevenger, Town Clerk.
G. P. Norton,
B. J. Hopkins,
Geo. H. Brown,
Justices of the Peace.

PALMYRA.

Abstract of Town Accounts presented and allowed by the Board of Town Auditors of the Town of Palmyra, Wayne County:

Name of Claimant and Nature of Services Rendered.	Claimed.	Allowed
A. B. Cray, inspector of election, district No. 1. . .	$ 12 00	$ 12 00
S. B. McIntyre, inspector of election, district No. 1.	18 12	18 12
F. E. Converse, inspector of election, district No. 1.	12 00	12 00

H. M. Wood, inspector of election, district No. 1....	12 00	12 00
Charles Haskell, inspector of election, district No. 2.	12 00	12 00
Adam H. Frey, inspector of election, district No. 2.	12 00	12 00
Geo. B. Young, inspector of election, district No. 2.	12 00	12 00
Carlton J. Foster, inspector of election, dist. No. 2..	19 80	19 80
J. W. Phelps, inspector of election, district No. 3...	12 00	12 00
C. J. Zeigler, inspector of election, district No. 3....	12 00	12 00
F. T. Boutall, inspector of election, district No. 3...	12 00	12 00
J. H. Walton, inspector of election, district No. 3...	18 04	18 04
Jos. Blaby, inspector of election, district No. 4.....	12 00	12 00
Wm. H. Dennis, inspector of election, district No. 4	19 04	19 04
D. E. Lyon, inspector of election, district No. 4.....	12 00	12 00
W. P. Gorman, inspector of election, district No. 4.	12 00	12 00
C. H. Hurlburt, poll clerk, district No. 1.....	4 00	4 00
Geo. A. Tuttle, poll clerk, district No. 1.....	4 00	4 00
Morris R. Clark, poll clerk, distrist No. 2.....	4 00	4 00
John Mander, poll clerk, district No. 2.....	4 00	4 00
W. I. Skeels, poll clerk, district No. 3	4 00	4 00
F. H. Durfee, poll clerk, district No. 3	4 00	4 00
H. D. Sanders, poll clerk, district No. 4	4 00	4 00
E. J. Burns, poll clerk, district No. 4.....	4 00	4 00
A. C. Hopkins, ballot clerk, district No. 1.....	4 00	4 00
Wm. M. Parsons, ballot clerk, district No. 1	4 00	4 00
I. C. Jagger, ballot clerk, district No. 2.....	4 00	4 00
W. J. Van Ostran, ballot clerk, district No. 2.....	4 00	4 00
H. M. Shaw, ballot clerk, district No. 3.....	4 00	4 00
P. H. Bushnell, ballot clerk, district No. 3.	4 00	4 00
W. A. Cady, ballot clerk, district No. 4.....	4 00	4 00
F. M. Lane, ballot clerk, district No. 4.....	4 00	4 00
F. W. Clemons, rent voting place.....	19 31	18 31
Geo. G. Throop, rent voting place.....	18 00	18 00
Adam Zeigler, rent voting place.....	20 00	20 00
John Hibbard, erecting booths and constable.....	14 00	14 00
Smith & Zeigler, mdse.....	7 38	7 38
Village of Palmyra, rent.....	100 00	100 00
C. H. Brigham, mdse.....	2 37	2 37
C. H. Brigham, overseer of poor.....	166 67	166 67
S. N. Sawyer, attorney.....	35 00	35 00
G. S. Tinklepaugh, board of health.....	12 00	12 00
G. S. Tinklepaugh, attorney.....	24 00	24 00
Charles McLouth, attorney.....	10 00	10 00
Alonzo Langdon, assessor	98 00	98 00
C. A. Hedden, assessor.....	98 00	98 00
S. W. Sawyer, assessor.....	98 00	98 00
Dr. Wm. H. May, diphtheria culture.....	10 00	10 00

C. D. Stupplebeen, constable	47 50	47 50
George G. Throop, constable	167 26	167 26
Isaac Van Overbake, feeding prisoners	46 50	46 50
F. F. Kelley, constable	92 50	92 50
W. J. Hennessey, M. D., med. services to prisoners	5 00	5 00
Jacob P. Lusk, highway commissioner	292 00	292 00
Williamson Law Book Co., blanks, books, etc	9 10	9 10
G. B. Crandall, merchandise	6 50	6 50
Sarah Harrison, copying assessment roll	15 00	15 00
Palmyra Courier, printing	138 95	138 95
Rev. F. H. Adams, vital statistics	1 00	1 00
Rev. E. S. Towson, vital statistics	75	75
Rev. J. E. Hartley, vital statistics	1 50	1 50
Rev. A. H. Cameron, vital statistics	2 50	2 50
W. J. Hennessey, M. D., vital statistics	6 25	6 25
L. B. Darling, M. D., vital statistics	4 75	4 75
H. L. Chase, M. D., vital statistics	6 75	6 75
L. H. Smith, M. D., vital statistics	8 00	8 00
D. McPherson, M. D., vital statistics	4 25	4 25
L. B. Darling, M. D., health officer	142 65	142 65
Jerome C. Feller, board of health	4 00	4 00
M. C. Finley, justice of the peace	216 83	216 83
R. H Bareham, town clerk	369 73	369 73
C. F. Griswold, justice of the peace	36 00	36 00
Joel R. Foster Est., justice of the peace	14 00	14 00
J. M. Sutphen, justice of the peace	44 00	44 00
	$ 2,699 00	$ 2,698 00

SHEEP AUDITS.

Joel W. Hardy, sheep killed	$ 20 00	$ 20 00
C. A. Eldridge, sheep killed	7 00	7 00
George Townsend, sheep killed	3 50	3 50
C. H. Heddin, appraising sheep	7 89	7 89
A. Langdon, appraising sheep	9 78	9 78
S. W. Sawyer, appraising sheep	10 93	10 93
	$ 59 10	$ 59 10

The undersigned, being a majority of the Board of Town Auditors of said Town, hereby certify that the above Abstract of Accounts is, in all respects, correct, as this day audited and allowed by said Board.

Dated November 10th, 1902.

JONES L. WARNER, Supervisor.
R. H. BAREHAM, Town Clerk.
M. C. FINLEY,
J. M. SUTPHEN,
C. F. GRISWOLD,
Justices of the Peace.

ROSE.

Abstract of Town Accounts presented and allowed by the Board of Town Auditors of the town of Rose, Wayne County:

Name of Claimant and Nature of Services Rendered.	Claimed.	Allowed
Chas. Boyce, inspector, 1901 and 1902	$ 16 00	$ 16 00
M. Buckley, inspector	12 00	12 00
M. H. Armstrong, inspector	18 00	18 00
W. H. Closs, inspector	12 00	12 00
J. M. Gray, inspector	12 00	12 00
F. Hill, inspector	12 00	12 00
B. F. Drury, inspector	12 00	12 00
O. A. Skutt, inspector	18 20	18 20
J. W. Colburn, poll clerk	5 00	5 00
W. G. Phillips, poll clerk	4 00	4 00
S. J. Shear, poll clerk	4 00	4 00
H. G. Ellinwood, poll clerk	4 00	4 00
C. H. Seager, ballot clerk	4 00	4 00
A. D. Covell, ballot clerk	4 00	4 00
F. R. Knapp, disbursements	2 77	2 77
L. Worden, ballot clerk	4 00	4 00
J. Seber, ballot clerk	4 00	4 00
Williamson L. B. Co., blanks	11 70	11 70
Frank Hill, hall rent	15 00	15 00
Louise E. Vanderoef, burial permits returned	9 50	9 50
C. W. Oaks, justice	47 60	47 60
W. E. Bullock, justice	16 00	16 00
H. J. Ferris, justice	18 40	18 40
C. L. Barless, justice	31 87	31 87
F. E. Reynolds, supplies	2 40	2 40
Darwin Miner, overseer of poor	43 00	43 00
E. J. Peck, merchandise for poor	1 50	disallowed
F. R. Knapp, town clerk	103 58	103 58
A. W. Seager, highway commissioner	54 50	54 50
J. H. Shoemaker, constable	9 30	8 60
F. Richardson, constable	27 08	27 08
J. L. Lyman, constable	5 00	5 00
C. L. Barless, printing	2 00	2 00
M. W. T. Negus, vital statistics	5 25	4 75
F. J. Mitchell, highway commissioner	39 00	39 00
G. W. Barrett, highway commissioner	37 00	37 00
Geo. D. Winchell, medical services	2 00	2 00
Geo. D. Winchell, medical services	2 00	2 00
G. A. Jones, medical services	13 50	13 50

G. A. Jones, vital statistics	1 50	1 50
A. R. Proseus, overseer of poor	36 05	36 05
H. Garlic, house rent and wood for poor	6 00	1 50
Estella McKoon, refunded dog tax	1 00	1 00
Geo. Fink, refunded dog tax	1 00	1 00
J. E. Bradshaw, vital statistics	5 75	5 75
J. E. Bradshaw, health officer	8 00	8 00
S P. Thompson, assessor	52 00	52 00
C. J. Allen, assessor	44 00	44 00
I. R. Seelye, assessor	46 00	46 00
Geo. D. Winchell, vital statistics	4 00	4 00
Geo. D. Winchell, medical services	75 00	75 00
Total	$ 925 45	$ 918 25

APPROPRIATIONS.

G. A. R. relief	$ 85 00
Memorial day	50 00
Poor fund	300 00
Truant officer	25 00
Roads and bridges	250 00
Gravel	200 00
Past indebtedness Com.	100 00
Total	$ 1,010 00

SHEEP AUDITS.

Timothy Donovan	$ 18 00

The undersigned, being a majority of the Board of Town Auditors of said town, hereby certify that the above Abstract of Accounts is, in all respects, correct, as this day audited and allowed by said Board.

Dated November 6th, 1902.

J. W. Tindall, Supervisor.
F. R. Knapp, Town Clerk.
Charles W. Oaks,
H. J. Ferris,
C. L. Barless,
W. E. Bullock,
Justices of the Peace.

SAVANNAH.

Abstract of Town Accounts, presented and allowed by the Board of Town Auditors of the Town of Savannah, Wayne County:

Name of Claimant and Nature of Services Rendered.	Claimed.	Allowed
Haynes Reed, poll clerk, district No. 1	$ 4 00	$ 4 00
William Doram, poll clerk, district No. 1	4 00	4 00
M. W. Welch, poll clerk, district No. 2	4 00	4 00
Byron Rising, poll clerk, district No. 2	4 00	4 00
Michael McGrath, ballot clerk, district No. 1	4 00	4 00
O'Connel Ferris, ballot clerk, district No. 1	4 00	4 00
Charles Pramer, ballot clerk, district No. 2	4 00	4 00
William Harmon, ballot clerk, district No. 2	4 00	4 00
David Foley, inspector, district No. 1, and returns	16 20	16 20
Theron W. Knapp, inspector, district No 1	10 00	10 00
C. L. Westbrook, inspector, district No. 1	10 00	10 00
John Pangburn, inspector, district No. 1	10 00	10 00
Smith W. Severence, insp'r, dist. No. 2, and returns	16 20	16 20
Merton Cotten, inspector, district No. 2	10 00	10 00
Dennis Kennedy, inspector, district No. 2	10 00	10 00
Chas. A. Mead, inspector, district No. 2	10 00	10 00
D. A. Stevenson, guard at election	3 00	3 00
D. R. Spoor, guard at election	3 00	3 00
George Anderson, services as assessor	38 00	38 00
S. E. Wood, services as assessor	46 00	46 00
H. O. Baggerly, services as assessor	40 00	40 00
Alonzo W. Mills, services on town board	24 00	24 00
Charles Reed, services on town board	24 00	24 00
John H. Bixby, services on town board	26 50	26 50
Henry C. Rising, services on town board	27 00	27 00
George Morgan, services as com'r of highways	70 00	70 00
John H. Newton, services as com'r of highways	50 00	50 00
Perry Morgan, services as com'r of highways	60 00	60 00
E. M. Van Dyne, sewer pipe	31 72	31 72
E. M. Van Dyne, sewer pipe	8 26	8 26
Perry Morgan, plank for bridges	67 05	67 05
W. H. Sweeting, M. D., attending town poor	26 85	26 85
Geo. T. Boycheff, M. D., attending town poor	2 50	2 50
A. W. Whitbeck, overseer of the poor	58 50	58 50
Gustavus Stuck, overseer of the poor	18 50	18 50

Williamson Law Book Co., blanks	3 75	3 75
Chas. E. Houghtaling, blanks	1 00	1 00
E. H. Farrand, supplies	9 05	9 05
W. F. Baggerly, printing, assigned to A. P. Smith.	22 00	22 00
J. H. Bixby, services as justice	1 90	1 90
Michael Mead, attendance officer	40 00	40 00
A. J. Conroe, member board of health	10 00	10 00
W. H. Sweeting, M. D., health officer	14 50	14 50
G. S. Britten, M. D., vital statistics	25	25
W. H. Sweeting, M. D., vital statistics	4 25	4 25
D. W. Pierce, M. D., vital statistics	4 25	4 25
Garry Mount, M. D., vital statistics	2 75	2 75
O. Clate Silver, registrar of vital statistics	15 25	15 25
D. W. Pierce, M. D, attending town poor	37 25	22 25
D. W. Pierce, M. D., attending town poor	42 50	disallowed
O. Clate Silver, town clerk and supplies	115 45	115 45
Addison P. Smith, supervisor and supplies	71 42	71 42
Barney Poland, breaking plow on highway	6 00	3 00
Chas. A. Mead, breaking plow on highway	6 00	3 00
D. J. Gilbert, M. D., attending town poor	1 00	1 00
R. R. Stillwell, supplies for poor	16 50	16 50
C. L. Westcott, police justice	4 85	4 85
Richard Warren, wood for poor	6 60	6 60
A. S. Farnum, use of hall	50 00	50 00
A. J. Conroe, use of hall	20 00	20 00
A. W. Evans, supplies	142 47	142 47
Perry Morgan, new blade for scraper	8 70	8 70
Willard Weed, caring for cemetery	3 50	3 50
O. C. Ferris, gravel	49 80	49 80
H. E. Griffith, gravel	37 00	37 00
James Earley, gravel	23 50	23 50
Fred Hinman, gravel	23 25	23 25
Jacob Wurts, gravel	34 25	34 25
Mead Bros., gravel	13 20	13 20
G A. O'Neil, gravel	8 70	8 70
W. R. Holdridge, gravel, 1901	5 30	5 30
E. C. Harrington, gravel	14 20	14 20
John Merrigan, gravel	7 50	7 50
Jno. Merrigan, soil, assigned to L. A. Dayton	33 15	33 15
Gustavus Stuck, gravel	21 48	21 48
Casper Lampman, gravel, assigned to A. W. Evans.	17 60	17 60

Geo A. Farrand, sheep killed by dogs.....	14 00	14 00
Ezra Van Dyne, sheep killed by dogs.....	16 00	16 00
David Foley, sheep killed by dogs, 1901.....	16 00	16 00
Daniel Bullock, sheep killed by dogs, assigned to S. E. Wood and Perry Morgan.....	7 00	7 00
C. H. Pramer, sheep killed by dogs.....	94 00	94 00
Warren Ingersoll, sheep killed by dogs.....	26 00	26 00

APPROPRIATIONS.

Resolved, That there be assessed, levied upon and collected from the taxable property of the town of Savannah the following amounts:

For town audits..... .....$	1,635 90
" use of G. A. R., Memorial Day.....	25 00
" use of highway commissioners.....	300 00
" improving Marsh Road east of Wiles Hill	200 00
" maintenance of poor.....	400 00

RECAPITULATION.

Town audits.....$	1,635 90
Sheep audits.....	173 00
Appropriations.....	925 00

The undersigned being a majority of the Board of Town Auditors of said town, hereby certify that the above abstract of accounts is, in all respects, correct, as this day audited and allowed by said Board.

Dated November 6th, 1902.

ADDISON P. SMITH, Supervisor,
O. CLATE SILVER, Town Clerk.
J. H. BIXBY,
A. W. MILLS,
H. C. RISING,
CHAS. REED,
Justices of the Peace.

SODUS.

Abstract of Town Accounts presented and allowed by the Board of Town Auditors of the Town of Sodus, Wayne County:

Name of Claimant and Nature of Services Rendered.	Claimed.	Allowed
H. J. Belden, poll clerk.....$	4 00	$ 4 00
M. S. Granger, ballot clerk.....	4 00	4 00

Fred Bridger, inspector and returns to town and county clerk	20 60	20 60
Henry Shaver, constable	10 30	10 30
Reuben Rowland, use of hall for election	17 00	16 00
A. L. Nye, inspector	12 00	12 00
William Knox, ballot clerk	4 00	4 00
G. G. Harris, poll clerk	4 00	4 00
W. J. Toor, justice of peace	42 64	42 64
H. O. Button, legal services	107 25	107 25
Horatio Yates, vital statistics	2 75	2 75
Geo. F. Hendricks, inspector and take returns to county clerk	18 76	18 76
Geo. F. Hendricks, inspector fire district, election	4 00	2 00
Geo. Emery, deputy sheriff	62 80	54 75
Albert Dodd, inspector	12 00	12 00
Geo. E. Burns & Son, burial of poor	25 00	25 00
Dr. H. F. Seaman, vital statistics	6 20	6 20
Ila A. Moody, copy assessment roll	12 00	10 00
Geo. H. Case, inspector	12 00	12 00
B. S. Rude, clerk of fire district, election	4 00	2 00
E. H. Button, ballot clerk	4 00	4 00
E. W. Philo, inspector and returns to town and county clerk	20 85	20 85
Willis Howard, poll clerk	4 00	4 00
Wm. Davenport, poll clerk	4 00	4 00
J. D. Pitcher, poll clerk	4 00	4 00
J. W. Watson, board of health, assigned to F. D. Gaylord	8 00	8 00
Rev. Valentine, vital statistics, assigned to F. D. Gaylord	2 25	2 25
K. M. Fleming, poll clerk	4 00	4 00
Henry Doville, inspector, one day	4 00	4 00
David Knight, ballot clerk	4 00	4 00
F. C. Wickham, justice of peace	22 60	22 60
Fred E. Fox, inspector of election	12 00	12 00
Mills Bros., printing	199 28	199 28
W. C. Teall, poll clerk	4 00	4 00
W. J. Toor, making assessment roll and copy	25 00	25 00
Wm. H. Buys, constable	55 15	54 40
W. C. Fellers, constable	57 40	57 40
Carl D. Gurnee, poll clerk	4 00	4 00
W. W. Wood, use of hall for election and store booths	16 00	16 00
Sam'l H. Allen, inspector and carry returns to supervisor, town and county clerk	20 60	20 60
Anton Wagner, use of hall for election	16 00	16 00

Anton Wagner, stationery and repair booths	2 00	2 00
Benton S. Rude, inspector	12 00	12 00
C. M. Smith, ballot clerk	4 00	4 00
Frank M. Snyder, ballot clerk	4 00	4 00
C. C. Wright, inspector	12 00	12 00
Harry Messenger, inspector	12 00	12 00
W. W. Myers, inspector	12 00	12 00
Thomas Forster, ballot clerk	4 00	4 00
Marvin Carpenter, poll clerk	4 00	4 00
Sheldon Sours, inspector and carry returns to town clerk	14 00	14 00
E. C. Delano, inspector and deliver returns to supervisor and county clerk	20 68	20 68
F. H. Garlock, registration board	8 00	8 00
W. J. Toor, fees in criminal cases	33 15	33 15
Lewis H. Weeks, inspector	12 00	12 00
C. W. Tinklepaugh, inspector	12 00	12 00
J. M. Smith, poll clerk	4 00	4 00
A. S. Coleman, inspector	12 00	12 00
J. H. Pulver, inspector	12 00	12 00
C. M. Cottrell, poll clerk	4 00	4 00
Frank Lape, inspector	12 00	12 00
Henry Hoot, ballot clerk	4 00	4 00
R. C. Hill, inspector, 1901, assigned to F. D. Gaylord	12 00	12 00
J. W. Watson, justice of peace	11 25	11 25
J. C. Hill, R. R. commissioner	45 30	45 30
W. C. Teall, printing	111 25	111 25
C. W. Gaylord, rent of opera house	80 00	80 00
Geo. DeGilleke, special constable	2 00	2 00
Williamson Law Book Co., law books	6 35	6 35
B. E. Moody, assessor	80 00	80 00
A. W. Shufelt, highway commissioner	118 00	118 00
Thomas J. Pulver, R. R. commissioner	9 00	9 00
Wm. H. Himes, expenses in Malting Case	4 00	4 00
Nick Elker, constable	1 50	1 50
David Vandy, overseer of poor	86 00	86 00
W. H. Cook, supplies for poor	66	66
Wm. H. Himes, assessor	73 00	73 00
Geo. Rawden, highway commissioner	94 00	94 00
Kelly & Kelly, legal services	7 00	7 00
C. L. Gaylord, R. R. commissioner	9 25	9 25
H. O. Button, board of health and legal services	16 00	16 00
F. D. Gaylord, town clerk	131 31	131 31
Albert Harris, justice of peace and supplies	7 15	7 15
G. A. Munn, assessor	85 50	85 50

Geo. J. Boyd, highway commissioner	69 00	69 00
F. D. Gaylord, vital statistics	38 80	38 80
B. E. Moody, assessor in Malting Case	19 50	19 50
W. C. Teall, cleaning up Mill St. Cemetery	3 50	3 50
G. A. Munn, R. R. commissioner	41 00	41 00
A. W. Shufelt, Geo. Rawden and G. J. Boyd, bridge work and extraordinary repairs on account of damage by washouts	300 00	300 00
W. J. Shaver, putting up and taking down booths	2 50	2 50
Homer Hopkins, ballot clerk	4 00	4 00
N. M. Hill, inspector	12 00	12 00
R. S. Borradaille, use of house for election	16 00	16 00
A. W. Gatchell, justice of peace	34 40	34 40
Geo. Rawden, R. R. commissioner	38 00	38 00
Mathew Bender, book for town	4 00	4 00
C. W. Gaylord, storing booths	10 00	10 00
W. H. Cook, use of hall for election	16 00	16 00
W. S. D. Lamont, inspector and returns to Lyons	18 76	18 76
F. D. Gaylord, supplies for town	10 78	10 78
M. W. Gurnee, justice of peace	16 00	16 00
Wm. H. Horn, poll clerk	4 00	4 00
Gavitt Brayton, inspector	12 00	12 00
R. C. Hill, one day, inspector	4 00	4 00
	$ 2,755 02	$ 2,739 22

SHEEP AUDITS.

A. B. Williams, sheep killed by dogs	$ 14 00	$ 14 00
A. G. Town, sheep killed by dogs	10 00	10 00
C. A. Doville, sheep killed by dogs	12 00	12 00
John Mullie, sheep killed by dogs	14 00	14 00
	$ 50 00	$ 50 00

APPROPRIATIONS.

Poor fund	$ 1,000 00
Roads and bridges	500 00
G. A. R. relief fund	150 00
Memorial day	50 00
Truant officers	40 00
	$ 1,740 00

J. T. Pearsall, Supervisor.
F. D. Gaylord, Town Clerk.
J. W. Watson,
W. J. Toor,
F. C. Wickham,
A. W. Gatchell,
M. W. Gurnee,
C. B. Horton,
Justices of the Peace.

WALWORTH.

Abstract of Town Accounts presented and allowed by the Board of Town Auditors of the Town of Walworth, Wayne County:

Name of Claimant and Nature of Services Rendered.	Claimed.	Allowed
U. W. Sherburn, inspector of election	$ 10 00	$ 10 00
George D. Rice, inspector of election	10 00	10 00
Dewitt A. Tuttle, inspector of election	13 00	13 00
Horace Strong, inspector of election	17 00	17 00
C. C. Lawrence, clerk of election	4 00	4 00
P. N. Taber, clerk of election	4 00	4 00
E. R. Fredenberg, clerk of election	4 00	4 00
Elbert Finley, clerk of election	4 00	4 00
J. C. Hulbert, inspector of election	10 00	10 00
A. Shinster, inspector of election	10 00	10 00
George Church, inspector of election	10 00	10 00
W. C. Horn, inspector of election	19 00	17 00
William Walz, clerk of election	4 00	4 00
E. M. Frey, clerk of election	4 00	4 00
A. B. Engert, clerk of election	4 00	4 00
Chas. Stalker, clerk of election	4 00	4 00
Chas. Stalker, stationery, etc	75	75
Chas. Stalker, use of hall	20 00	20 00
Jacob Frowley, assessor	36 00	36 00
M. S. Main, assessor	36 00	36 00
J. Lawrence, highway commissioner	36 00	36 00
William Rudkin, highway commissioner	27 00	27 00
Chas. A. Welker, highway commissioner	32 00	32 00
John Lotze, justice of the peace	8 40	8 40
John Lotze, J. P. in criminal proceedings	2 05	2 05
Frank Smith, justice of the peace	8 00	8 00
A. H. McMurray, justice of the peace	9 25	9 25
Williamson Law Book Co., supplies, etc	9 55	9 55
Dr. Morris, examination in lunacy	10 00	10 00
Dr. Morris, vital statistics	6 25	6 25
James Camp, constable services	14 90	14 90
George H. Baker, constable services	26 20	26 20
George H. Baker, constable services	4 00	4 00
Charles Arney, constable services	19 95	19 70
E. A. Oatman, town clerk	78 24	78 24

Hiram McKee, overseer of the poor	19 00	19 00
	$ 534 54	$ 532 29

SHEEP AUDITS.

Jerome Lawrence, sheep killed by dogs	$ 14 50	$ 14 50
Jerome Lawrence, sheep killed by dogs	12 00	12 00
F. Fulmer, sheep killed by dogs	36 00	36 00
William Bassage, sheep killed by dogs	44 00	44 00

APPROPRIATIONS.

For poor fund	$ 500 00
For highway fund	500 00
To reimburse dog fund	120 00
To pay town audit	532 29
	$ 1,652 29

The undersigned, being a majority of the Board of Town Auditors of said Town, hereby certify that the above Abstract of Accounts is, in all respects, correct, as this day audited and allowed by said Board.

Dated November 6, 1902.

JEMAIN ANDREW, Supervisor.
E. A. OATMAN, Town Clerk.
JOHN LOTZE,
FRANK W. SMITH,
A. H. MCMURRAY,
Justices of the Peace.

WILLIAMSON.

Abstract of Town Accounts presented and allowed by the Board of Town Auditors of the Town of Williamson, Wayne County:

Name of Claimant and Nature of Services Rendered.	Claimed.	Allowed
B. J. Woodhull, poll clerk	$ 4 00	$ 4 00
G. A. Scullen, poll clerk	4 00	4 00
M. V. Pallister, poll clerk	4 00	4 00
Jesse B. Lockley, poll clerk	4 00	4 00
Jesse DeRight, ballot clerk	4 00	4 00
Abram Wisse, ballot clerk	4 00	4 00
Frank M. Lown, ballot clerk	4 00	4 00
Marcenus Brasser, ballot clerk	4 00	4 00
H. P. Benton, inspector of election	12 00	12 00
Oliver T. Crowell, inspector of election	12 00	12 00
James P. Lergner, inspector of election	12 00	12 00

Glenn E. DeGelleke, inspector of election	12 00	12 00
W. J. Bennett, inspector of election	12 00	12 00
J. W. Bruno, inspector and messenger and health officer	21 00	21 00
Abram Buckler, inspector and messenger	19 40	19 40
M. E. Van Doorn, inspector of election	12 00	12 00
Jacob Brasser, inspector of election	4 00	4 00
J. J. Dunning, gate keeper	2 00	2 00
David Contant, gate keeper	2 00	2 00
Dr. F. Wake Clark, vital statistics	1 00	1 00
Dr. F. Wake Clark, factory certificates	3 75	3 75
Dr. F. Wake Clark, health officer	28 90	28 90
Rev. J. J. Edwards, vital statistics	3 50	3 50
Rev. H. King, vital statistics	5 00	5 00
Drs. Lapp & Lapp, vital statistics	7 00	7 00
A. A. Pallister, treasurer, rent of Gates hall	20 00	20 00
Williamson Law Book Co., for blanks, etc	12 18	12 18
H. N. Burr, printing	6 28	6 28
J. H. Gordon, truant officer	19 00	19 00
B. J. Woodhull, assessor	47 64	47 64
John Shepherd, assessor	39 50	39 50
Cornelius Plassche, assessor	53 00	53 00
Rev. Matthew Gaffney, vital statistics	1 25	1 25
P. H. Muhl, overseer of poor	7 10	7 10
F. S. Wilder, supplies	46	46
Ashley M. Beach, highway commissioner	184 00	184 00
J. C. Berzine, for digging grave	2 00	2 00
	$ 593 96	$ 593 96

Resolved, That the claim of M. A. Clark for damages for sheep killed to the amount of $14 and the fees of John Shepherd and B. J. Woodhull, $1.50 each, be allowed and paid from the dog fund..$ 17 00

Carried.

Resolved, That there be raised by tax to pay the following sums:

For town audits	$ 593 96
For poor fund	300 00
For roads and bridges	350 00
For stone crusher	500 00
For deficiency	600 00
For gravel	60 00
For Memorial day	31 00
	$ 2,434 96

Carried.

Resolved, That John Boss be allowed the sum of $28 for sheep killed and injured and the fees of John Shepherd and B. J. Woodhull,

$1.50 each, be allowed from the dog fund.....$ 31 00
Carried.

The undersigned being a majority of the Board of Town Auditors of said town, hereby certify that the above abstract of accounts is, in all respects, correct, as this day audited and allowed by said Board.

Dated November 6th, 1902.

SAMUEL LYON, Supervisor.
A. B. BENNETT, Town Clerk.
H. N. BURR,
AMASA E. CADY,
Justices of the Peace.

WOLCOTT.

Abstract of Town Accounts presented and allowed by the Board of Town Auditors of the Town of Wolcott, Wayne County:

Name of Claimant and Nature of Services Rendered.	Claimed.	Allowed
Geo. E. Hutchenson, vital statistics.....$	5 25	$ 5 25
S. W. Houston, vital statistics.....	1 75	1 75
Willis Younglove, vital statistics.....	1 25	1 25
F. M. Douglass, vital statistics.....	3 24	3 24
R. H. Kelley, vital statistics.....	53 00	53 00
Joel Fanning, vital statistics.....	2 25	2 25
Geo. W. Mangus, vital statistics.....	2 75	2 75
J. J. Tillapaugh, vital statistics.....	1 75	1 75
J. N. Robertson, vital statistics.....	4 25	4 25
R. H. Watkins, vital statistics.....	1 50	1 50
J. J. Tillapaugh, medical services, G. A. R.....	126 50	126 50
R. H. Watkins, medical services, G. A. R.....	55 50	55 50
J. N. Robertson, medical services, G. A. R.....	29 00	29 00
D. B. Horton, medical services, G. A. R.....	4 50	4 50
D. B. Horton, vital statistics.....	1 50	1 50
D. B. Horton, health officer.....	7 50	7 50
D. B. Horton, medical services, poor.....	6 00	6 00
J. N. Robertson, medical services, poor.....	7 50	7 50
R. H. Watkins, medical services, poor.....	54 50	54 50
J. J. Tillapaugh, medical services, poor.....	16 50	16 50
Geo. T. Boycheff, medical services, poor.....	15 00	15 00
G. H. Jones, medical services, poor.....	4 00	4 00
Fish & Waldruff, poor supplies.....	32 50	32 50
F. S. Johnson & Co., poor supplies.....	46 00	46 00
E. H. Reed & Co., poor supplies, G. A. R.....	5 65	5 65

M. R. Dublym, house rent, G. A. R.	48 00	48 00
H. S. Cornell, house rent, poor	22 00	22 00
Wm. J. Sharp, overseer poor	38 00	38 00
Rolla Stewart, overseer poor	84 48	84 48
J. G. Strait, highway supplies	62 59	62 59
G. H. Northrup Co., highway supplies	98 90	98 90
Red Creek Lumber Co., highway supplies	57 90	57 90
Becker & Stafford, sewer supplies	80 76	80 76
Geo. Waterman, overseer highway	152 50	152 50
J. B. Smith, highway supplies	4 20	4 20
Henry M. Reed, damage going through bridge	23 80	disallowed
S. W. Houston, medical services, poor	5 00	5 00
Alford Prevost, services, insane poor	8 00	8 00
John W. McArthur, assessor	42 81	42 81
L. E. Brinkerhoff, clerk of assessors	15 00	15 00
Horton & Brown, legal services	2 00	2 00
Joel Fanning, legal services	15 00	15 00
F. M. Douglass, supplies	13 75	13 75
C. H. Thomas, printing	7 84	7 84
B. E. Jenkins, assessor	55 00	55 00
G. W. Phippen, printing	6 75	6 75
C. M. Delling, printing	5 85	5 85
Geo. Johnson, assessor	70 00	70 00
John J. Palmer, inspector election, No. 1	12 00	12 00
Morris E. Burke, inspector election, No. 1	14 00	14 00
David Fitch, inspector election, No. 1, and returns to Lyons	19 48	19 48
Joel Fanning, inspector election, No. 1	14 00	14 00
N. Vought, ballot clerk, No. 1	4 00	4 00
Geo. N. Foot, ballot clerk, No. 1	4 00	4 00
Geo. Reed, poll clerk, No. 1	4 00	4 00
E. T. Brown, poll clerk, No. 1	4 00	4 00
Chas. Castor, inspector election, No. 2	14 00	14 00
John Fineout, inspector election, No. 2	14 00	14 00
H. Ottman, inspector election, No. 2, and returns to Lyons	20 00	20 00
Chester Courtright, inspector election, No. 2	17 00	14 00
Geo. Robertson, ballot clerk, No. 2	4 00	4 00
Philip Michel, ballot clerk, No. 2	4 00	4 00
C. O. Peterson, poll clerk, No. 2	4 00	4 00
Chas. Griggs, inspector election, No. 3, and returns to Lyons	19 08	19 08

Wm. Ely, inspector election, No. 3	14 00	14 00
Clarence Richards, inspector election, No. 3	14 00	14 00
David Kyle, inspector election, No. 3	12 00	12 00
Joseph Richards, poll clerk, No. 3	4 00	4 00
O. L. Howland, poll clerk, No. 3	4 00	4 00
W. H. Neal, ballot clerk, No. 3	4 00	4 00
John C. Sharp, ballot clerk, No. 3	4 00	4 00
Allen Robinson, poor supplies	32 00	30 00
N. J. Field, poor supplies	27 00	27 00
N. J. Field, poor supplies	3 00	3 00
N. J. Field, storing booths	3 00	3 00
Hall for election	20 00	20 00
H. H. Graves, hall for election	20 00	20 00
M. E. Cornell, storing booths	6 00	6 00
Josiah Porter, highway gravel	5 94	5 94
Joel Fanning, justice	21 50	21 50
F. M. Douglass, justice	12 00	12 00
Willis Younglove, justice	14 00	14 00
O. J. Frost, justice	10 00	10 00
O. J. Frost, truant officer	25 00	25 00
G. W. Brinkerhoff, meeting with Board	12 00	12 00
R. H. Kelly, town clerk	156 84	156 84
B. T. Moore, poor supplies	6 21	6 21
	$ 2,011 32	$ 1,982 52

SHEEP AUDITS.

Jerome DeWaters	$ 54 00	$ 54 00
Wm. Sullivan	14 00	14 00
John Moore	41 00	41 00
O. Vought	54 00	54 00
Henry Wellott	13 00	13 00
W. A. Neal	9 00	9 00
J. M. Phillips	15 00	15 00
B. E. Wright	35 00	35 00
Alex. Gregg	88 00	88 00
Fee for fence viewers	32 00	32 00
Return dog tax	6 00	6 00
Balance due last year	4 00	4 00
	$ 365 00	$ 365 00

APPROPRIATIONS.

Iron bridges	$ 374 80	$ 374 80

Roads and bridges	200 00	200 00
Memorial day	50 00	50 00
Keesler Post, G. A. R.	200 00	200 00
D. H. Beeker Post, G. A. R.	100 00	100 00
	$ 924 80	$ 924 80

The undersigned, being a majority of the Board of Town Auditors of said town, hereby certify that the above Abstract of Accounts is, in all respects correct, as this day audited and allowed by said Board.

Dated November 6th, 1902.

G. W. Brinkerhoff, Supervisor.
R. H. Kelly, Town Clerk.
Joel Fanning,
O. J. Frost,
Frank Douglass,
W. R. Younglove,
Justices of the Peace.

INDEX.

A

	Page
Annual meeting....	32
Almshouse barn, building of	37
Almshouse, electric lights for...	49
Almshouse, electric lights	51
Annual meeting....	53
Almshouse, inspection of.	63
Appointment of committees....	66
Assessment of Bank of Wayne	76
Almshouse, pesthouse	78–138
Arcadia expenses	80
Almshouse, pesthouse resolution considered	80
Assessment rolls to be presented.....	80
Almshouse, report of committee	82
Arcadia, highway tax....	85
Almshouse, report of furnishings	87
Almshouse, report of committee on buildings.....	87
Arcadia, report of bonded indebtedness.....	89
Arcadia railroad bonds...	90
Almshouse, report of committee on barn....	94
Arcadia dog tax	95
Almshouse expenses	95
Annual report of county treasurer....	103
Assessment rolls, completion of	99
Appropriation of Supt. of Poor	129

Andrew, Mr., resolution 129
Almshouse invitation... 129
Almshouse resolution withdrawn 131
Almshouse, bill of Wayne County Electric Co. 140
Almshouse physician, salary of 154
American Malting Co. assessment, Sodus 160
Aggregate values, statement of 190
Arcadia, justice peace report 195
Arcadia, town audits 209

B

Bill of J. W. Hoag allowed..... 37
Bill of G. T. Getman..... 38
Bill of Zimmerlin Bros. 39
Bill of B. L. Hosford..... 39
Bill of G. W. Knowles 39
Bill of A. F. DuBois..... 39–138
Bill of A. F. DuBois, considered 40
Brinkerhoff resolution.... 42
Bill of clerk 43
Bill of A. P. Smith 44
Barn, building of, contract..... 45
Barn, building fund..... 45
Benton, Arthur, petition of..... 57
Bill of clerk for disbursements 58
Burnett, A. C., petition of..... 64
Building committee to report 64
Butler expenses.... 65
Bank of Wayne assessment 76
Ballot clerk, pay of 76
Bank tax..... 84
Bill of J. F. Myers. 89
Barn, report of committee 94
Building committee, report of.. 98
Butler dog tax 99
Bank tax apportioned 100–133
Burial of indigent soldiers 102
Bashford, J. D., county treasurer, report of 103
Building fund account.... 110
Bonded indebtedness, Lyons.... 111–112
Butler road scraper tax... 114
Bill of M. E. Carmer 115–131
Butler highway tax 130
Bonded indebtedness, Ontario.. 134
Bill of Wayne County Electric Co..... 140

Banks & Co., bill. 144
Bill of A. F. DuBois..... 144
Bank tax, return of 147
Bill of N. D. Lapham..... 150
Blaine, C. G., bill of 151
Bill of J. E. Lawrence.... 151
Bill of Wm. House. 151
Bill of C. Berns 151
Bill of F. Miller.... 151
Bill of Lyons Water Works Co 152
Bonded indebtedness, Sodus.... 152
Bridges, State aid in building 154
Bills to be presented 160
Board of Supervisors 204

C

Clerk, election of... 33
Communication, good roads.... 34
County clerk's office, removal of.... 36
County treasurer, stenographer 36
Classification of papers in surrogate's office. 36
Communications from Granges. 38
Consideration of résolution of March 1st.... 40
Committee to prepare plans for county barn.... 40
Committee on painting county barn 40
Committees for 1902 read 40
Communication from Electric Light Co 43
Clerk's bill 43
Contract for building barn.. 45
Contractor's bond 45
Committees, standing of.... 51
Committee, report of No. 9, adopted.... 51
Committee, report of No. 13, adopted 52
Credentials presented... 53
Committee to prepare resolution on death of Joseph Wade.. 53
Communication from comptroller 54
County papers designated to publish election notices 55
Clark, J. E., petition of 57
Committee to advertise for bids on proceedings 57
Committee to investigate erection of building adjoining court house 58
Clerk's bill for disbursements... 58
Compensation for publishing official canvass 58
Concurrent resolutions, Newark Union. 58-63
Concurrent resolutions, Clyde Herald 63
Clyde Herald, publish concurrent resolutions... 63

Clyde Herald, publish official canvass, statements and determinations 63
Clyde Water Supply Co., petition of.... 64
Contract Wayne County Telephone Co 65–74
Communication from comptroller 66
Committees appointed 66
Curtis, J. A., resolution 67
Communication from State Engineer and Surveyor. 70
Court house, purchase land for. 72
Committee appointed for convention 73
Contract for printing proceedings 74
Convention of Supt. of Poor 76–96
County expenses, money for.... 77
County clerk's office, repairs 81
County clerk's office, report on furnishings 82
Clerk's office, special committee to examine report.. 85
Clerk's office, special committee report on furnishings... 86
County home buildings, report of... 87
County treasurer to borrow money 92
Clerk's office, report of committee on enlargement.. 97
Completion of assessment rolls.. 99
Clerk's bill, disbursement... 100
Contract with Monroe County Penitentiary 102
County treasurer, report of. 103
Contract for keeping prisoners.. 112
Carmer, M. E., bill of 115–131
Committee discharged.. 116
Contracts.. 146
Court library... 147
County expenses... 147
Contract with Wayne County Electric Co. 148
Contract with Empire State Telephone Co... 151
County treasurer's report adopted 152
Committee to draft law 155
Committee to draft law, report of 155
County clerk's fund transferred.... 157
Clerk of Wayne county, statement 158
County clerk's office shutters 159
County clerk's office radiators... 160
Clerk's bill. 160
Chairman, vote of thanks 160
Clerk, vote of thanks 160
Clerk's certificate 161
County expenses... 185
Collectors, town, names of 194
Calendar, 1903 199

Court terms.... 203

D

Duties of railroad Com..... 34
DuBois, A. F. bill of... 39–138–144
DuBois, A. F., bill of, considered... 40
Debenture table 44
Discontinuance of insurance 45
Democratic Press designated to publish election notices. 55
Democratic Press, official canvass and determinations in 1903 63
Dog tax, Williamson... 65
Dog tax, Macedon. 67
Dog tax, Wolcott 68
Dog tax, Ontario... 69
Dog tax, Sodus 73
Dog tax, Rose 75
Dog tax, Walworth.... 79
Dog tax, Lyons.... 82
Dog tax, Savannah 84
Dog tax, Huron.... 85
Dog tax, Marion 92
Dog tax, Arcadia... 95
Dog tax, Butler 99
Disbursements, clerk 100
Dog tax, Palmyra 100
Dog tax, Galen 100
Debenture table 156
Distribution of pamphlets.. 198

E

Electric lights for county home 49
Electric lights in county home..... 51
Examining committee, report of 115
Equalization table 142
Extension of taxes..... 159
Election notices, paper to publish 55
Expenses, Wolcott..... 63
Election notices, paper to publish 63
Expenses, Ontario..... 64
Expenses, Butler 65
Expenses, Williamson 65
Expenses, Macedon 67–77

Expenses, Rose 68
Expenses, Lyons 71
Expenses, Sodus 71
Expenses, Marion 72
Expenses of county, money for 77
Expenses, Arcadia 80
Expenses, Huron 82
Expenses, Walworth 82
Expenses, Savannah 84
Expenses, Palmyra 90
Expenses, almshouse 95
Expenses, Galen 99–112
Expenses, county 147
Empire State Telephone Co., contract..... 151

F

Francisco, Geo. E., petition of 92

G

Good roads, communications 34
Granges, communications from..... 38
Getman, G. T , bill of 38
Good roads 55
Good roads question considered 73
Grand jury list..... 96
Galen expenses 99–112
Galen dog tax 100
Good roads..... 112–113

H

Highway law 34
Hoag, J. W., order for..... 37
Hoag, J. W., bill allowed 37
Hosford, B. L., bill of..... 39
Highways, inspection of 39
Hammer, Chas. H. and Philip T., petition of..... 63
Huron expenses 82
Huron dog tax..... 85
Highway tax, Arcadia 85
Highway tax, Walworth.. 99
Highway tax, Butler 130
House, Wm., bill of 151

I

Inspection of highways 39

Insurance money transferred 45
Insurance discontinued 45
Inspection of almshouse 63
Inspectors of election, report of special committee..... 93
Indigent soldiers, burial of 102
Invitation, Wayne county home..... 129
Insurance increased 159
Incorporated companies, list of 205

J

Janitor, election of 33
Janitor, provision for..... 37
Janitor, pay of..... 45–95–159–68
Janitor, resolution to pay 52
Jail physician 69
Janitor, vote of thanks..... 160
Justice of peace reports 195–197
Justice of peace report, Arcadia..... 195

K

Knowles, G. W., bill of 39
Keeping of tramps 131

L

Lyons Republican designated..... 55
Lyons expenses 71
Lyons Civic Club request granted 72
Lyons dog tax 82
Lyons, bonded indebtedness..... 111–112
Loan commissioner's report 139
Library, court..... 147
Lapham, N. D., bill of..... 150
Lawrence, J. E., bill of 151
Lyons Water Works Co., bill of..... 152
List of incorporated companies 205

M

Macedon expenses 67–77
Macedon dog tax 67
Marion expenses..... 72
Myers, J. F., bill of..... 89

Marion dog tax..... 92
Monroe Co. Penitentiary contract.... 102
Miller, F., bill of... 151
Marion, justice of peace report 196

N

Newark Union to publish session laws. 59–63
Newark Union to publish concurrent resolutions.. 59–63
New committee appointed..... 147

O

Order in favor of J. W. Hoag.. 37
Official canvass, paper to publish... 55
Official canvass, compensation for publishing 58
Official canvass, paper to publish 63
Official canvass, paper to publish 63
Osborne, Ruth Ann, petition of..... 63
Ontario expenses... 64
Ontario dog tax 69
Ontario road scraper tax 95
Ontario bonded indebtedness 134

P

Pest house, report of special committee. 81
Palmyra expenses 90
Petition of Geo. E. Francisco... 92
Palmyra dog tax 100
Prisoners, contract for keeping 112
Purchasing Agt. for Wayne Co..... 141
Proceedings, pay for 146
Printing, written order for 151
Physician, salary of 154
Proceedings, distribution of 198
Petition to abolish office of railroad commissioner, Sodus Point..... 34
Provision for janitor.... 37
Prindle's resolution 38
Petition for fire district, Sodus 49
Paper to publish election notices 55
Paper to publish official canvass 55
Petition of John E. Clark 57
Petition of Arthur Benton 57
Printing committee to advertise for bids.... 57

Proceedings, advertise for bids 57
Petition of Frank Wemesfelder 59
Public printing, papers designated.... 59
Petition of Charles H. and Philip Hammer.. 63
Petition of Ruth Ann Osborne 63
Petition of Anson C. Burnett... 64
Petition of Clyde Water Supply Co.... 64
Physician for jail.. 69
Purchasing land for court house..... 72
Printing committee, report..... 73
Printing proceedings, contract for.... 74
Poll clerk, pay..... 76
Pest house.... 78–138
Pest house resolution considered 80

R

Report of committee No. 5, adopted 103
Report of committee No. 6, submitted. 111
Report of committee No. 8, submitted 111
Report of committee No. 10, adopted... 111
Report of committee No. 3, adopted 111
Report of committee No. 13, adopted... 111
Report of committee No. 3, submitted 113
Report of committee No. 8, submitted. 113
Report of committee No. 13, submitted 113
Report of committee No. 6, adopted... 113
Report of committee No. 8, adopted 113
Report of committee No. 2, submitted. 114
Report of committee No. 13, submitted 114
Report of committee No. 6, adopted... 114
Report of committee No. 8, adopted 114
Report of committee No. 13, adopted... 115
Report of committee No. 3, adopted 115
Report of committee No. 5, adopted... 115
Report of committee No. 6, submitted 117
Report of committee No. 5, submitted. 117
Report of committee No. 8, submitted 117
Report of committee No. 12, submitted. 117
Report of committee No. 7, submitted 117
Report of committee No. 1, submitted. 117
Report of committee No. 13, adopted 117
Report of committee No. 2, adopted... 117
Report of committee No. 8, adopted 117
Report of committee No. 13, submitted. 117

Report of committee No. 8, submitted 129
Report of committee No. 5, submitted. 129
Report of committee No. 6, adopted 129
Report of committee No. 5, adopted... 130
Report of committee No. 8, adopted 130
Report of committee No. 3, adopted... 130
Report of committee No. 3, submitted 132
Report of committee No. 12, submitted. 132
Report of committee No. 6, submitted 132
Report of committee No. 1, submitted. 139
Report of committee No. 14, adopted 139
Report of committee No. 6, adopted.. 141
Report of committee No. 1, adopted 141
Report of committee No. 3, adopted... 141
Report of committee No. 7, submitted 142
Report of committee No. 12, adopted.. 142
Report of committee No. 13, adopted 142
Report of committee No. 6, adopted... 142
Report of committee No. 8, adopted 142
Report of committee No. 5, adopted... 142
Report of committee No. 11, adopted 142
Report of committee No. 12, adopted... 130
Report of committee No. 3, submitted 144
Report of committee No. 5, adopted... 92
Report of committee No. 6, adopted 94
Report of committee No. 3, submitted. 94
Report of committee No. 8, submitted 94
Report of committee No. 3, adopted... 94
Report of committee No. 2, submitted 97
Report of committee No. 11, submitted. 97
Report of committee No. 6, submitted 97
Report of committee No. 3, adopted... 97
Report of committee No. 5, adopted 97
Report of committee No. 8, adopted... 97
Report of committee No. 3, submitted 100
Report of committee No. 13, submitted. 100
Report of committee No. 6, adopted 100
Report of committee No. 11, adopted... 100
Report of committee No. 5, submitted 101
Report of committee No. 9, submitted. 102
Report of committee No. 13, adopted 102
Report of committee No. 3, adopted... 102
Report of committee No. 3, submitted 103
Report of committee No. 13, submitted. 103
Report of committee No. 10, submitted 103

Report of committee No. 8, adopted... 103
Report of superintendent of poor... 94–118
Report of committee on new barn at county home 94
Resolution by Mr. Tindall... 95
Report of committee No. 6, submitted.. 64
Report of surrogate's clerk.. 96
Report of select committee 97
Report of building committee, almshouse... 98
Report of committee on barn... 115
Report of committee on painting.... 116
Report of select committee 132
Resolution relative to county home withdrawn 131
Report of special committee, appropriation bank tax.... 133
Rules suspended.... 145
Report of bank tax 147
Report of committee No. 1, submitted..... 64
Report of standing committees 66
Report of committee No. 3, submitted 66
Report of committee No. 11, submitted. 66
Report of committee No. 6, submitted 66
Report of committee No. 13, submitted. 66
Resolution of March 20th... 68
Report of committee No. 6, adopted... 68
Report of committee No. 1, adopted 68
Report of committee No. 13, adopted... 69
Report of committee No. 3, adopted 69
Report of committee No. 6, adopted... 69
Report of committee No. 11, adopted 69
Report of committee No. 3, submitted. 71
Report of committee No. 13, submitted 71
Report of committee No. 6, submitted. 72
Report of committee No. 13, adopted 72
Report of committee No. 3, adopted... 72
Report of committee No. 1, submitted 73
Report of committee No. 5, submitted. 73
Report of committee No. 3, submitted 144
Report of committee No. 12, adopted... 144
Report of committee No. 2, adopted 144
Report of committee No. 9, adopted... 144
Report of committee No. 4, adopted 148
Report of committee No. 3, adopted... 148
Report of committee No. 13, submitted 152
Report of committee No. 4, adopted.. 152
Report of committee No. 3, adopted 154
Report of committee No. 9, debenture table.... 156

Report of committee No. 2, adopted 157
Resolution of March 1st considered 40
Report of special committee on county farm buildings 41
Report of committee on painting 43
Report of committee on lighting almshouse 43
Report of committee to investigate poor fund.... 48
Report of special committee, Sodus and Ontario 149
Report of committee on foundation 42
Report of special com. in cases of Sodus and Ontario vs. Wayne Co.. 48
Report of committee No. 8, adopted. 49
Report of committee No. 3, submitted..... 49
Report of committee No. 13, submitted 49
Report of committee No. 9, submitted..... 49
Report of special committee on county funds..... 50
Report of committee No. 9, adopted 51
Report of committee No. 13, adopted. 52
Report of committee No. 13, submitted..... 58
Report of committee No. 13, adopted. 59
Report of special committee on land 76
Report of committee on county home. 82
Report of committee on county home buildings 87
Report of committee No. 6, adopted.. 74
Report of committee No. 13, submitted..... 77
Report of committee No. 5, submitted 77
Report of committee No. 11, submitted..... 77
Report of committee No. 1, adopted. 78
Report of committee No. 5, adopted 78
Report of committee No. 3, submitted 79
Report of committee No. 11, adopted 79
Report of committee No. 5, adopted. 79
Report of committee No. 3, submitted..... 81
Report of committee No. 6, submitted 81
Report of committee No. 13, submitted..... 81
Report of committee No. 12, submitted 81
Report of committee No. 3, adopted 82
Report of committee No. 13, adopted. 83
Report of committee No. 3, adopted 83
Report of committee No. 6, adopted. 83
Report of committee No. 11, adopted 84
Report of committee No. 12, adopted. 84
Report of committee No. 3, adopted 85
Report of committee No. 6, submitted 89
Report of committee No. 5, submitted..... 89
Report of committee No. 3, adopted. 89
Report of committee No 3, submitted..... 92

Report of committee No. 6, adopted. 92
Report of specialcommittee No. 8, submitted 47
Report of committee to purchase land 59

S

Superintendent of the Poor resolution 80
Sodus and Ontario suits against county..... 146
Special order called up 149
Statement of indebtedness, Wayne county 200
Supreme Court, appellate division..... 202
Seats, choosing of 33
Special session 47
Superintendent of poor, salary..... 95
Sinking fund suits..... 50
Sodus, petition for fire district resolution.. 51
Standing committees, report of 51
Session laws published by Newark Courier 59-63
Statements and determinations published..... 68
Sinking fund bonds considered..... 69
Special committee, longer time 78
Sodus, report of R. R. commissioners 78
Schedule of audits, committee No. 1.. 162
Schedule of audits, committee No. 2 164
Schedule of audits, committee No. 3.. 165
Schedule of audits, committee No. 3 166
Schedule of audits, committee No. 5.. 171
Schedule of audits, committee No. 6 173
Schedule of audits, committee No. 8.. 176
Schedule of audits, committee No. 11 177
Schedule of audits, committee No. 12.. 179
Schedule of audits, committee No. 13 180
Schedule of audits, committee No. 13.. 180
Special committee report... 149

T

Town meeting changed 82-93
Town and county orders..... 140

UNIVERSITY OF ILLINOIS-URBANA
3 0112 105340589

W

Wade, Jos., resolutions on 53
Wayne County Journal designated. 55
Wayne county jail, report on..... 56
Wayne county jail 56
Wade, J. S., resolutions on..... 60
Wolcott, report of R. R commission..... 75
Wolcott railroad bonds 75
Williamson fire district..... 77
Water Storage Com., report..... 90
Wayne county tax schedule 192

THE LIBRARY OF THE
DEC 13 1933
UNIVERSITY OF ILLINOIS